Blanche Housek

GEN

ALLEN COUNTY PUBLIC LIBRARY
3 1833 03616 2706

GENEALOGY
978.602
D58MSN
1929

EX LIBRIS

The

1929 CHINOOK

Montana State Normal College

Foreword

We offer to you this Chinook with the hope that we have attained to some degree the goal toward which we have striven.

We have tried to express those ideals which you have upheld faithfully during your sojourn here. We have tried to preserve the spirit of the traditions which you have respected and supported. We have tried, too, to embody those associations which set this school year apart from any preceding or future year.

If this book helps you to relive the school year 1928-1929, we feel that our efforts have not been made in vain.

CONTENTS

Ex Libris
Frontispiece
Title Page
Foreword
Table of Contents
Dedication
Chancellor's Message
President's Message
Dean's Message
College Song
Campus Poem
Campus Scenes
Faculty
Seniors
Juniors
Activities
Athletics
Society
Traditions
Calendar
Advertisements

Dedication

We dedicate the 1929 Chinook to the Honorable Frank Eliel of Dillon, Member of the State Board of Education. As a member of the Legislature, of State Boards and Committees, as a public-spirited citizen, Mr. Eliel has been and is a loyal friend of the Normal College and its students.

Chancellor's Message

The students, alumni and friends of the State Normal College of Montana are exceedingly fortunate in the inheritance of the name "Chinook" which was given to their Normal College annual. The name suggests the warm, foehnlike wind that removes quickly and quietly the frost and the snow.

I extend to the students and to the alumni of Montana State Normal College my warm and sincere good wishes and my hope that each and every one of you may feel that your excellence has been augmented and your intelligence has been increased as a result of the training during the years spent in your Alma Mater.

Cordially yours,

MELVIN A. BRANNON,
Chancellor.

President's Message

The Chinook book looks good—too good to do without. I took off a day not long ago to look over the nine Chinooks which I know best. They are a gallery full of the finest associates—students and faculty—one ever has the good fortune to know. The Class of 1929 adds many new faces to that hall of Normal College fame which means so much in the today and tomorrow of your life and mine. May the years bring realization of fondest and largest hopes to the classes of 1929 and 1930 who have made this worthy Chinook book which looks too good to do without.

SHELDON E. DAVIS.

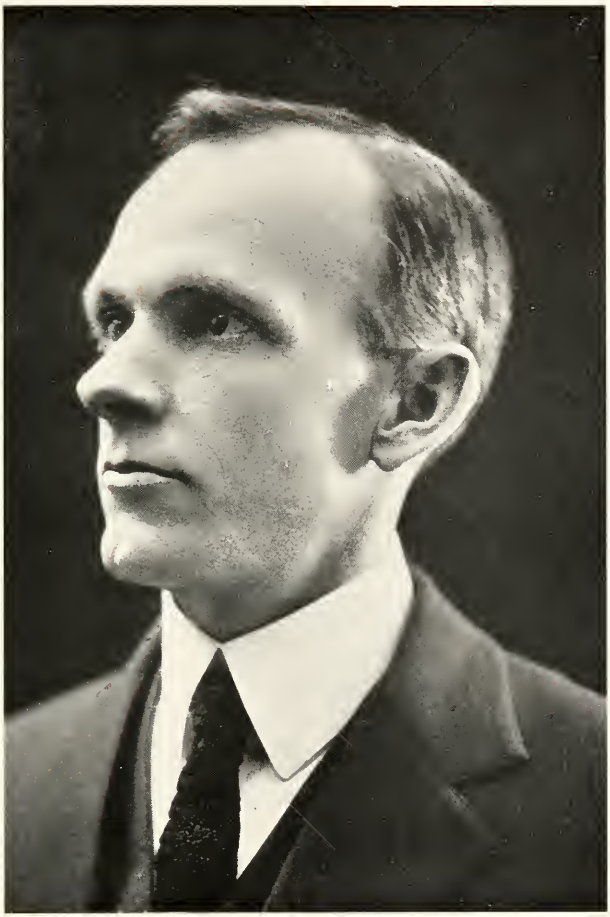

Dean's Message

Always in the history of a nation or an individual there is a golden age. Never is it the present. Always it is in the past, when time has dimmed the clear outlines of reality.

So, as now for the theme of this book, you scan colonial days for glamorous deeds and graces, later, when you have reached maturity, will you inevitably recall your college life as "the good old days."

May your dreams be realized, your hopes reach fruition.

ANGELINE SMITH.

COLLEGE SONG

Vivian M. Robe — Ralph McFadden

f — *mf*

Thy tow-ers stretching up-ward Guide us on our way; Thy green lawns rol-ling out-ward Hold us thru-out the day. Each memory brings a thrill Of gold-en days up-on the hill. In Mon-tan-a's fair-est val-ley, where our hearts most al-ways ral-ly. *rit.* Nor-mal col-lege, here's to

you, For to you we'll all be true. tho we're

far a-way at work or play we shall keep our col-ors

fly-ing still for you. So on- w-ard thru the

years let's go, And no one dares to tell us

no, For were bring-ing to fame that dear old name —

Nor-mal col - lege, here's to you.

The College by Moonlight

High in the sky the Moon,
Hanging there;
Waiting—Waiting;
Waiting for the dawn to shatter the silence of the night.

Silent—Majestic;
Touching the earth with silvery fingers;
Guiding the student homeward on his way;
Queen o' the Night—hanging there—
Waiting—Waiting.

The towers of old Main Hall
Thrust their sharp spires into
The shimmering orb—
Silhouetted against the sky;
Waiting and pointing to that new day
For those who create—and plan—and dream—
The Teacher.

The College—Youth—the Moon
All waiting and dreaming
For the dawn of the morrow.
Memories of Our Yesterdays
And all the years to come
Are moulded into that crystalline picture of unforgotten years.

Forgotten Faces—Times—and Places?
No!
For how can scenes like these be forgotten so?

—Hugh D. Mosier.

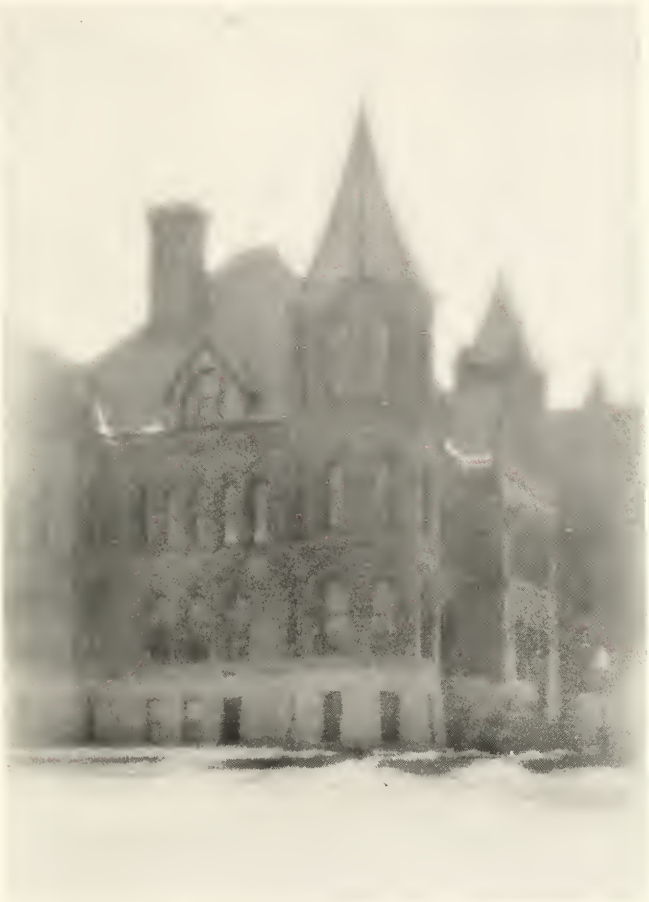

CHINOOK

1929

FACULTY

LEE R. LIGHT
M.S.
Vice President
Professor of Education

LUCY H. CARSON
M.A.
Professor of English

ROBERT CLARK
M.A.
Professor of Psychology and Education

J. FORD McBAIN
M.A.
Professor of Science

CHARLES HENRY
M.A.
Director of Training

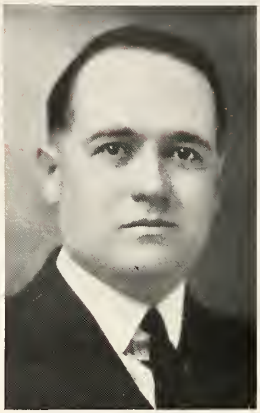

ROBERT E. ALBRIGHT
M.A.
Associate Professor of History
and Social Sciences

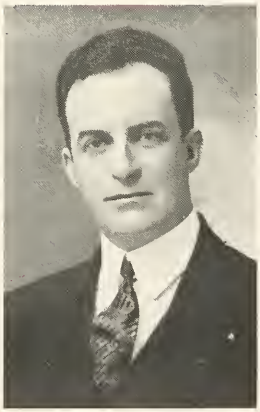

RANSOM A. MACKIE
M.A.
Assistant Professor of History
and Education

RUSH JORDAN
B.S.
Assistant Professor of History
and Social Science

JESSIE L. DUBOC
M.A.
Assistant Professor of Education
Supervisor of Training Grades
Four to Eight

ELIZABETH M. SHOTWELL
B.A.
Supervisor of Primary Training

JOHN B. CLULEY
B.S.
Instructor in Mathematics

EARL L. FAIRBANKS
B.A.
Principal Upper Grade Training and
Instructor in Manual Training

LILIAN R. FREE
Librarian
Instructor in Library Economy

O. ELDORA RAGON
B.S.
Instructor in Drawing

ALICE E. RUSSELL
B.A.
Instructor in English

MARGARET HUNTINGTON
M.A.
Instructor in English

FLORENCE M. LEWIS
B.S.
Instructor in Home Economics

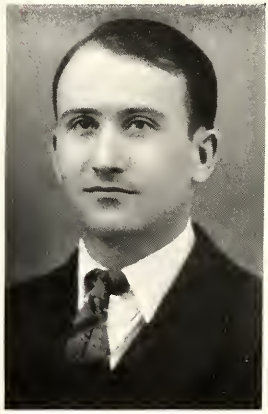

LAWRENCE A. DOUGHERTY
B.S.
Assistant Professor of Science

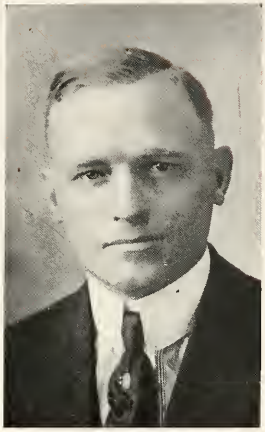

A. T. PETERSON
B.A.
Instructor in Agriculture

VIVIAN M. ROBE
B.Mus.
Instructor in Music

MARY K. SANDS
M.A.
Instructor in Speech and Dramatics

In appreciation of the splendid work you have done in my department and with best wishes for your success in whatever you do.—Ralph McFadden

RALPH McFADDEN
Instructor in Piano
Graduate of Dana Musical Institute
Pupil of Sigismund Stojowski

MARY HARRIET BAKER
B.A.
Instructor in Penmanship

O. KAY MOE
B.A.
Instructor in Physical Education and History

CONSTANCE BLEGAN
B.S.
Instructor in Physical Education

LOUISE B. FREEMAN
B.S.
Registrar

KATHERINE J. MacGREGOR
R.N.
School Nnurse

SENIORS

Seniors

Keeping up with the spirit of initiative and prompt response for which the Seniors of 1929 were commended as Juniors, they elected officers in the second week of the fall quarter. Responsibilities were accepted readily and Senior activities were given an early start by the immediate election of Chinook staff and the Booster Club. The efficiency displayed throughout the year has given the Seniors the leading role in campus activities.

Officers

KAY LANG ..... President
VIRGINIA LAUGHLIN ..... Vice President
VIRGINIA WALDEN ..... Secretary-Treasurer

Fall Quarter

DULANY TERRETT ..... President
CHARLES DAVIS ..... Vice President
VIRGINIA WALDEN ..... Secretary-Treasurer

Winter Quarter

GWENDOLYN MITCHELL ..... President
CHARLES DAVIS ..... Vice President
VIRGINIA WALDEN ..... Secretary-Treasurer

Spring Quarter

MISS ROBE ..... Class Adviser
MR. ALBRIGHT ..... Business Adviser, Chinook
MISS HUNTINGTON ..... Literary Adviser, Chinook

MARY FRANCES ALEXANDER
Lambert, Montana

Glee Club, '27, '28
Kappa Zeta Nu
"Barbarossa of Barbary"

MARY E. BATES
Butte, Montana

Y. W. C. A.
Chanticleer Club
Montanomal

DORATHEA ARPS
Augusta, Montana

Kappa Zeta Nu
Y. W. C. A.
W. A. A.

MILDRED BEAUDOIN
Havre, Montana

LILLIAN ANN BARRETT
Great Falls, Montana

Debate, '28, '29

LEONIE M. BEAUDRY
Bainville, Montana

W. A. A.
House Council, '29
Basketball, '29
Volley Ball, '29

ROY HENRY BASS
Bonita, Montana

Basketball, '29

MILDRED CAROLINE BECK
Charlo, Montana

Varsity Hockey, '28
W. A. A.

MILDRED SYLVIA BERRY
Whitehall, Montana

W. A. A.
Y. W. C. A.
Modern Sports, '29

JULIA BRANDER
Kalispell, Montana

W. A. A.
Y. W. C. A.

SIGRYD BJORKLUND
Superior, Wisconsin

Superior State College
W. A. A.
Y. W. C. A.
Chinook Staff, '29
Hockey, '29
Basketball, '29

REGINA BRIGGEMAN
Deer Lodge, Montana

W. A. A.
Senior Volley Ball, '28
Manager Modern Sports, '29

NELLE BLAIR
Dillon, Montana

ARTHUR LAVYRNE BROWN
Dillon, Montana

Kappa Zeta Nu
Glee Club, '28, '29
"Lelawala"
"Once in a Blue Moon"

GWENDOLYN BOWMAN
Belt, Montana

Kappa Zeta Nu
Y. W. C. A.
Class Secretary, '25
Vice President Dramatic Club, '24

INEZ MARIE CALKINS
Charlo, Montana

Senior Hockey, '28
House Council, '27, '28
W. A. A.

MILDRED CARLSON
Dillon, Montana

Kappa Zeta Nu

MARY E. CLEMOW
Jackson, Montana

Gargoyles
Y. W. C. A. Cabinet, '29
Baseball, '28
"Old Lady 31"
House Council, '28
W. A. A.
Chinook Staff, '29

HAZEL MAE CARPENTER
Poplar, Montana

Chanticleers

ALICE CLINE
Great Falls, Montana

Hockey, '27, '28
Baseball, '27
Chinook Staff, '29
Hiking Chairman W. A. A., '29
"Lelawala"
Y. W. C. A.
Kappa Zeta Nu

GLADYS THAYER CHASE
Great Falls, Montana

Kappa Zeta Nu

WANDA COCHRAN
Dillon, Montana

Gargoyles
Chanticleer Club
Kappa Zeta Nu
Comedy Night
"Old Lady 31"

VERSIE CLARK

Dillon, Montana

BESSIE COCHRANE
Butte, Montana

Kappa Zeta Nu
W. A. A.
Y. W. C. A. Secretary
"Lelawala"
"The Other Wise Man"

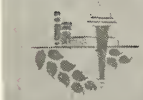

ELLA LORRAINE COLE
Great Falls, Montana

Glee Club, '28-'29
"Lelawala"
Y. W. C. A.

FRED CROUSE
Jackson, Michigan

"M" Club
Football, '28
Track, '27
"Lelawala"

HUGHLUN EDWARD COLE
Deer Lodge, Montana

University of Montana, '27
Basketball, '28
Track, '28
Football, '28
"Lelawala"
"M" Club

AMBER CURNUTT
Dillon, Montana

MORRIS A. COLE
Hysham, Montana

Montana State College
Basketball, '28, '29
Football, '28
Track, '28
"M" Club President, '29
Gargoyles Treasurer, '29
Montanomal
"The Pot Boiler"

GRACE LYLE CURTIS
Eureka, Montana

NORRIS E. COLE
Hysham, Montana

Montana State College
Basketball, '28, '29
Football, '28
Track, '28
"M" Club
Booster Club Vice President
Chinook Staff, '29

HELEN LOU DAVIS
Butte, Montana

Student Activity Committee, '27
Y. W. C. A. Cabinet, '27
Y. W. C. A. President, '28
Gargoyles
House Council, '28, '29
Chinook, '28, '29
"The Other Wise Man"

ALICE DEATHERAGE
Harlem, Montana
Y. W. C. A.

JOHN DOVER
Buffalo, Montana
"Lelawala"

WINIFRED DERRY
Butte, Montana
Orchestra, '27, '28, '29
Glee Club, '28-'29
Band, '29
Kappa Zeta Nu
W. A. A.
"Lelawala"
House Council, '29

CLARA ANN DOWNING
Butte, Montana
Y. W. C. A.

JOHN DONALDSON
Wolf Point, Montana
Student Activity Committee, '29
Gargoyles
"Old Lady 31"
"Lelawala"
"Once in a Blue Moon"
"The End of the Trail"
"The Unseen"
"The Managers"
"The Pot Boiler"
"The Purple Dream"
"Wisdom Teeth"
Basketball, '29
"M" Club

BERDENE EATON
Joliet, Montana
W. A. A.
Volley Ball, '27, '28
House Council, '28, '29
Gargoyles
Chinook Staff, '29
Kappa Zeta Nu
"Old Lady 31"

CATHERINE DOORNBOS
Manhattan, Montana

CLARA EVINSON
Vananda, Montana

JANE FABRICK
Bozeman, Montana

Gargoyles
Chinook Staff, '29
Glee Club, '29
Kappa Zeta Nu
House Council, '28-'29
"Wisdom Teeth"
"Lelawala"

JERRY J. FOGARTY
Wilsall, Montana

University of Montana, '22

FRANCES R. FEENEY
Butte, Montana

House Council, '28
Kappa Zeta Nu
Gargoyles Vice President, '28-'29

WINNIFRED FOGARTY

Wilsall, Montana

MARIAN AGNES FERRY

Bearcreek, Montana

FRANCES FORGY
Helena, Montana

W. A. A.
Y. W. C. A.
Varsity Hockey, '27
Chinook Staff, '29

ISOBELLE FLAHERTY

Willow Creek, Montana

BLANCHE FOUSEK
Great Falls, Montana

Glee Club, '28, '29
Chanticleers
Gargoyles
Kappa Zeta Nu
Orchestra, '28, '29
May Fete, '28
Chinook Staff
"Lelawala"
"Once in a Blue Moon"
House Council, '28

MYRTLE GRACE FULLER

Great Falls, Montana

VERONICA HARRINGTON

Butte, Montana

President W. A. A., '28-'29
President Booster Club, '28-'29
Gargoyles
Kappa Zeta Nu
Basketball, '28, '29
Hockey Captain, '28
Varsity Hockey, '29
Varsity Baseball, '28
Volley Ball, '28
"The Pot Boiler"

PAUL GOLLER

Gildford, Montana

FERN HENDERSON

Dillon, Montana

Gargoyles
Chanticleers
Comedy Night

GRACE MARIE HANSON

Monarch, Montana

VERNA MARGERY HIGGINS

Conrad, Montana

RUBY HARRINGTON

Broadus, Montana

W. A. A.
Y. W. C. A.

ELIZABETH HOUSE

Livingston, Montana

Gargoyles
W. A. A.
Y. W. C. A.
Glee Club, '28-'29
"Lelawala"
"A Flower of Yeddo"
"The Other Wise Man"
Chinook Staff, '29

FRANCES MILDRED HOWARD
Stevensville, Montana

Kappa Zeta Nu
Y. W. C. A.

VESPER KELSEY
Moorhead, Montana

HELEN JARRETT
Deer Lodge, Montana

Kappa Zeta Nu

CECIL KERNS
Augusta, Montana

Kappa Zeta Nu
House Council, '28-'29

ALMA JOHNSON
Philipsburg, Montana

Kappa Zeta Nu
W. A. A.
Chanticleers
Y. W. C. A.
Modern Sports, '28

Alma Johnson

ROSEMARY KING
Dillon, Montana

Glee Club, '28, '29
Student Activity Committee, '28
Gargoyles
"Old Lady 31"
"The Flying Prince"
Kappa Zeta Nu President, '28-'29
Chinook Staff, '28
"The Other Wise Man"

Dear Blanche;
I'll not forget
that sober expression
on your face just
before you played
over the radio.
Hope we'll meet
again sometime,
Maybe at M. S. N. C. eh
Happiness & success
to you.
Love
Rosemary K.

EDNA L. JOHNSON
Corvallis, Montana

Y. W. C. A.
Chanticleers

ELVA KLIGOR
Richey, Montana

W. A. A.
Hockey, '29
Y. W. C. A.
Kappa Zeta Nu

HELEN KIRSCH
Great Falls, Montana

W. A. A.
Y. W. C. A.

ESTHER LYNNE KROEGER
Saco, Montana

Y. W. C. A.

SVERRE J. KNUDSEN
Deer Lodge, Montana

Football, '27
Basketball, '28, '29
Track, '28
"Once in a Blue Moon"
"Lelawala"
"Wisdom Teeth"

EVELYN JOSEPHINE LaHOOD
Jefferson Island, Montana

Varsity Baseball, '28
W. A. A.

DELLA E. KOSKINEN
Butte, Montana

W. A. A.
Y. W. C. A.
Baseball, '28
"The Other Wise Man"

KAY R. LANG
Wolf Point, Montana

Football, '27
Basketball, '28
Basketball Captain, '29
"M" Club President, '27, '28
Senior Class President, '28
"Once in a Blue Moon"
"Lelawala"
Tennis, '28

HELEN MARIE KRANTZ
Salt Lake City, Utah

Lombard College, Galesburg, Ill.
Kappa Zeta Nu

VIRGINIA LAUGHLIN
Miles City, Montana

Gargoyles President, '29
Kappa Zeta Nu
Class Vice President, '27, '28
Chinook Staff, '28, '29
Secretary-Treasurer Booster Club, '28
House Council, '28
May Fete, '28
"The Pot Boiler"
"The Unseen"
Comedy Night

DOROTHY GRAYCE LEE
Miles City, Montana

State Normal, Dickinson, N. D., '27
Chanticleers
Y. W. C. A.
"Old Lady 31"
"The Other Wise Man"

MADGE MARSTON

Powderville, Montana

ALICE LILLIE
Great Falls, Montana

W. A. A.
Kappa Zeta Nu
Gargoyles
House Council, '27
Y. W. C. A.
"The Unseen"

LEONE McCOY
Twin Bridges, Montana

Laddie

W. A. A. Treasurer
Hockey, '27, '28
Basketball, '29
Chanticleers President, '28-'29
House Council, '29
Y. W. C. A.
Montanomal
Glee Club, '29
"Once in a Blue Moon"
"Lelawala"

MARGARET LUCKE
Valier, Montana

University of Montana

MARY A. McDONALD

Butte, Montana

HILJA CATHRYN LUOMA
Sand Coulee, Montana

Y. W. C. A.
Kappa Zeta Nu

IRENE McFADDEN

Butte, Montana

MARGARET McGEE

Butte, Montana

MARY MENSING

Havre, Montana

House Council, '28
Vice President W. A. A.
Y. W. C. A.
Basketball, '28, '29
Volley Ball, '27, '28
Hockey, '28
Chinook Staff, '29

MARGARET McKAY

Lee, Montana

Y. W. C. A.

LULU E. MISFELDT

Malta, Montana

Kappa Zeta Nu
Y. W. C. A.
"Old Lady 31"
Gargoyles

MERIWYN McKINNEY

Helena, Montana

W. A. A.
Y. W. C. A.
Hockey Manager, '27
Hockey, '27, '28
Basketball, '28
Volley Ball, '28
Sports, '28
Senior Representative of Athletic Committee

GWENDOLYN M. MITCHELL

Butte, Montana

Kappa Zeta Nu
Chinook Staff, '29
Y. W. C. A. Treasurer, '29
Class Secretary, '28
"The Other Wise Man"
Class President, '29

IRENE MENGON

Columbia Falls, Montana

ANNA MARIE MOHAR

Harlem, Montana

Try to remember one who has always admired you. I know that I shall never forget your playing Blanche
Love, Gwen.

MARJORIE MONTGOMERY
Sheffield, Montana

Y. W. C. A.
W. A. A.
Gargoyles

LEONARD B. NELSON
Deer Lodge, Montana

Football, '27, '28
Basketball, '28
Track, '28
"M" Club
"Once in a Blue Moon"
"Lelawala"
Gargoyles

HUGH D. MOSIER
Whitehall, Montana

Montana State College
Football, '27, '28
"M" Club
Chinook, '28
Montanomal
Gargoyles
Chanticleers
Student Activity Committee, '28-'29
"Lelawala"

VIRGINIA A. NELSON
Lewistown, Montana

"Lelawala"

FERN L. MURRILL
Wolf Creek, Montana

Kappa Zeta Nu
Glee Club
"Barbarossa of Barbary"
"Lelawala"

MIRIAM NEWTON
Missoula, Montana

W. A. A.

SARAH MYERS
Conrad, Montana

W. A. A.
House Council, '29

RUTH H. OGDEN
Augusta, Montana

Kappa Zeta Nu Secretary
Gargoyles Secretary
"The Pot Boiler"
"Wisdom Teeth"

Dear Blanche:
Your pleasing personality will get you a long way. We always like to hear you play the piano. Luck to you - I like you a lot -
Love Bess

FRANCES B. O'NEIL
Havre, Montana

ALBERT PERRY
Hamilton, Montana

ELIZABETH C. PARRICK
Kalispell, Montana
University of Montana, '23
Y. W. C. A.
Chanticleers

CLAUDIA PETERSON
Three Forks, Montana
University of Montana, '27

PHOEBE PARSLOW
Hysham, Montana
Gargoyles
Y. W. C. A.
Chinook Staff, '28
Chanticleers
Montanomal
Comedy Night

FRANKIE MAE PIERSON
Graham, Montana
Kappa Zeta Nu
Y. W. C. A.
House Council, '28
Gargoyles
"Old Lady 31"
"The Flying Prince"

MRS. STELLA CLAYPOOL PECK
Malta, Montana

MARY PROVO
Butte, Montana
Gargoyles
Kappa Zeta Nu

LILLIAN M. RALPH
Valier, Montana

Kappa Zeta Nu
W. A. A.
Basketball, '29
Hockey, '28
Glee Club, '29
President House Council, '28-'29
"Lelawala"
Chinook Staff, '28-'29
Modern Sports, '29

OLGA RUCKDASCHEL
Opheim, Montana

Y. W. C. A.
W. A. A.

ELLEN RIEMER
Saco, Montana

Glee Club, '28-'29
"Lelawala"
Y. W. C. A.

ELIZABETH SALLEE
Great Falls, Montana

Basketball, '29
Kappa Zeta Nu
"Hearts"
"A Flower of Yeddo"

HARRIET ROME
Stevensville, Montana

W. A. A. Secretary
Varsity Hockey, '28
Hockey Manager, '29
Varsity Volley Ball, '28
Basketball, '29
Kappa Zeta Nu
Y. W. C. A. Cabinet, '28, '29
Chanticleers
Chinook Staff, '29
Montanomal
Modern Sports, '29

ESTHER SCHERLIE
Harlem, Montana

GENEVIEVE ROSS
Fromberg, Montana

Y. W. C. A. Cabinet, '28

O. LOUISE SEDER
Sand Coulee, Montana

Y. W. C. A.

ELEANOR SELWAY
Dillon, Montana

GERALDINE AUGUSTA SMITH
Virginia City, Montana

Y. W. C. A.
Glee Club, '28-'29
"Lelawala"

ERSEL SHARPLES
Chinook, Montana

Y. W. C. A.

RUSSELL L. SOMMERS
Deer Lodge, Montana

Track, '28
Football, '28
"Lelawala"

EMILY MAE SHERMAN
Butte, Montana

Kappa Zeta Nu
Chinook Staff, '28-'29
W. A. A.
Y. W. C. A.
Hockey, '27

RUTH SOUTHWORTH
Roscoe, Montana

DOROTHY LUE SMITH
Culbertson, Montana

Gargoyles
Y. W. C. A.
Glee Club, '28-'29
"Lelawala"
"Old Lady 31"

KATHRYN SPRUNGER
Livingston, Montana

Chinook Staff, '29
W. A. A.
Tennis, '28
Manager Tennis, '28

LOIS STEPHENS
Livingston, Montana
Y. W. C. A.
W. A. A.

LILLIE MAE TABER
Ovando, Montana
Modern Sports, '29

CATHERINE V. SULLIVAN
Butte, Montana

DULANY TERRETT
Miles City, Montana
Editor Chinook, '28-'29
Class President, '29
Gargoyles
Chanticleers
"Old Lady 31"
"Lelawala"
"A Flower of Yeddo"

KATHLEEN SULLIVAN
Butte, Montana

JULIA THOMPSON
Ryegate, Montana

MELINDA SUSOTT
Shepherd, Montana

GEORGIA THORSON
Big Timber, Montana
Gargoyles
"Quality Street"

DOROTHY VERRY
Saco, Montana

Gargoyles
"Old Lady 31"
"Lelawala"
"The Flying Prince"
Y. W. C. A. Vice President, '28

ELECTA WALLS
Corvallis, Montana

House Council, '28-'29
Y. W. C. A.

VIOLET VON DER VOR
Great Falls, Montana

W. A. A.
Glee Club, '28, '29
Orchestra, '28, '29

EARL O. WATTS
Lodge Grass, Montana

"M" Club President, '29
Football, '27, '28
Basketball, '28
Gargoyles
"Once in a Blue Moon"
"Lelawala"
"Rich Man, Poor Man"

VIRGINIA DENIESE WALDEN
Helena, Montana

Kappa Zeta Nu Vice President, '29
Senior Class Secretary-Treasurer, '29
Chinook Staff, '29
Montanomal Staff
Chanticleers
Glee Club, '28, '29
"Once in a Blue Moon"
"Lelawala"

JEANNETTE WELSH
Wibaux, Montana

W. A. A.
Y. W. C. A.
Varsity Hockey, '28
Volley Ball, '28
Moderate Sports, '29

ELIZABETH WALL
Roundup, Montana

Kappa Zeta Nu

HELEN WENDEL
Butte, Montana

Montanomal
Y. W. C. A.
W. A. A.
Chanticleers
Varsity Hockey, '28

MARGARET WICKHAM
Boulder, Montana

Chanticleers
Kappa Zeta Nu

MARY IRENE WILLIAMS
Bozeman, Montana

Montana State College, '27, '28
W. A. A.
Glee Club, '29
Volley Ball, '28
Basketball Manager, '28
Vice President House Council, '29
"Lelawala"
"Old Lady 31"

ALFREDA BLOOM
Miles City, Montana

Kappa Zeta Nu
Montanomal, '29
Chanticleers
Y. W. C. A.
Modern Sports, '29

CHARLES C. DAVIS
Butte, Montana

Northwestern University
"M" Club
Football, '27
Basketball, '28
Class President, '28
Gargoyles President, '28
Class Vice President, '29
"Lelawala"
"The Purple Dream"
"The Patsy"
"Old Lady 31"
Comedy Night
"The Pot Boiler"

WILLIAM KOSTKA
Hingham, Montana

Orchestra, '27, '28, '29
Band, '28, '29
Track '28
"Once in a Blue Moon"
"Lelawala"

CHARLOTTE YOUNG

Great Falls, Montana

Second Year Students

Abbott, Florence J.
Ady, Irving J.
Alexander, Mary F.
Arps, Dorathea
Bakke, Ruth
Barrett, Lillian
Bass, Roy H.
Bates, Mary E.
Beamer, Martha
Beaudoin, Mildred
Beaudry, Leonie
Beck, Mildred C.
Berry, Mildred
Bjorklund, Sigryd
Blair, Nelle
Bliler, Ruby
Bloom, Alfreda M.
Bowman, Gwendolyn
Brady, May E.
Brander, Julia L.
Briggeman, Mary F.
Briggeman, Regina
Brown, Lavyrne
Calkins, Inez
Cappious, Hazel
Carlson, Mildred K.
Chase, Gladys V.
Clark, Versie O.
Clemow, Mary E.
Cline, Alice
Cochran, Wanda
Cochrane, Bessie
Cole, Ella L.
Cole, Hughlun
Cole, Morris
Cole, Norris
Coleman, Lois L.
Crouse, Fred
Cullen, Grace
Curnutt, Amber
Curtis, Grace
Daily, Emma L.
Davis, Charles C.
Davis, Helen Lou
Deatherage, M. Alice
Derry, Winifred
Donaldson, John E.
Doornbos, Catherine
Dover, John W.
Downing, Clara
Dunbar, Bonna
Dutcher, Aura
Eaton, Mary Berdene
Enseleit, Esther
Evans, Gwen
Evinson, Clara
Fabrick, Jane
Fall, Marie
Feeney, Frances
Ferry, Marion
Flaherty, Isobelle
Flick, Norma
Fogarty, Jerry
Fogarty, Winnifred
Forgy, Frances
Fousek, Blanche A.
Francesia, Vera
Fuller, Myrtle
Goller, Paul
Hanson, Grace
Harrington, Ruby L.
Harrington, Veronica
Hedges, Dorothy
Henderson, Fern
Higgins, Verna
Hoey, Caroline
Hooker, Ella B.
House, Elizabeth
Howard, Mildred
Jarrett, Helen
Johnson, Alma
Johnson, Edna
Johnson, Evelyn B.
Kelsey, Vesper
Kerns, Cecil
Kerr, Floy
Kerr, Marie
Kierstead, Maryon
King, Rosemary
Kirsch, Eva Helen
Kligora, Elva
Knudsen, Sverre
Koskinen, Della
Kostka, William
Krantz, Helen Marie
Kroeger, Esther Lynne
LaHood, Evelyn
Lang, Kay
Laughlin, Virginia
Lee, Alvina
Lee, Dorothy
Lightfoot, Frank
Lillie, Alice
Lloyd, Dorothy
Lovell, Esther
Lucke, Margaret
Luoma, Hilja
MacDonald, Mary A.
McCoy, Leone
McFadden, Irene
McGee, Margaret
McGiffin, Helen
McGrade, Isabel
McKay, Margaret
McKinney, Meriwyn
Mallette, Emogene
Marcinkowski, Adele
Marcyes, Gwendolyn
Marston, Madge
Matson, Ethel
Mead, Catherine
Menapace, Olive
Mengon, Irene
Mensing, Mary
Misfeldt, Lulu
Mitchell, Anna Mae
Mitchell, Gwendolyn
Mogus, Helen M.
Mohar, Anna M.
Montgomery, Marjorie
Moran, Mary
Morgan, Geraldine
Mosier, Hugh D.
Murrill, Fern
Myers, Sarah
Nedrow Florence
Nelson, Leonard
Nelson, Virginia
Newton, Miriam
Nichols, Muriel
Noble, Iola
Norris, Ruth
Ogden, Ruth
O'Neil, Frances
Opp, Martha
Parrick, Bess
Parslow, Phoebe
Peck, Stella C.
Perry, P. Albert
Peterson, Claudia H.
Pierson, Frankie
Potter, Lois L.
Provo, Mary
Ralph, Lillian M.
Riemer, Ellen
Rome, Harriet
Ross, Genevieve
Rostad, Emma
Ruckdaschel, Olga
Sallee, Elizabeth
Sassman, Otto
Scherlie, Esther J.
Scott, Dorrit
Seder, Olga
Selway, Eleanor
Sharples, Ersel
Sherman, Emily Mae
Smith, Dorothy Lue
Smith, Geraldine
Sommers, Russell
Southworth, Ruth
Sprunger, Mary K.
Stephens, Lois
Sterry, Norman
Stewart, Ida M.
Sullivan, Catherine
Sullivan, Kathleen
Susott, Melinda
Taber, Lillie Mae
Terrett, Dulany
Thompson, Julia
Thorson, Georgia
Verry, Dorothy
von der Vor, Violet
Walden, Virginia D.
Wall, M. Elizabeth
Walls, Genevieve Electa
Watts, Earl O.
Wells, Catherine
Welsh, Jeannette
Wendel, Helen
Wickham, Margaret
Williams, Mary Irene
Wyatt, Thomas
Yarlett, Hilda
Young, Charlotte

JUNIORS

Juniors

In the early part of September, 1928, the Junior Class announced its existence as an organization. Throughout the year the class has been exceptionally active and progressive. Much talent and ability have been contributed to stunts, programs, and athletic activities. If it continues its work next year with equal ability and enthusiasm, great success awaits the class of '30.

Officers

Fall Quarter

WILLIAM BACKUS ..... President
BESSIE STOUT ..... Vice President
PAUL GOLLER ..... Secretary-Treasurer

Winter Quarter

JOE LUCIER ..... President
ARTHUR DESONIA ..... Vice President
JOE RYBURN ..... Secretary-Treasurer

Spring Quarter

WILLIAM ANDERSON ..... President
JOSEPHINE MICHEL ..... Vice President
GENEVIEVE MYERS ..... Secretary-Treasurer

MISS BLEGAN ..... Class Adviser

O. Aasheim	R. Adams	W. Anderson	M. Barlow	M. Barner
B. Berger	M. Berglund	H. Berry	G. Blair	H. Brost
I. Bryan	H. Bucklin	C. Christopherson	D. Clark	B. Comer
R. Cooper	C. Cowman	E. Curtis	C. Cusker	M. Datres
A. Desonia	L. Dolven	F. Drost	J. Emerson	H. Engberg

N. Erickson	J. Farr	E. Fausett	E. Folsom	D. Frost
M. Getts	E. Gordon	M. Hall	A. Halverson	J. Hayes
H. Hendrickson	R. Hunter	E. Johnson	M. Johnson	O. Johnson
M. Johnson	W. Jondrow	G. Kappel	E. Kennedy	E. Lanoue
L. La Rock	E. Larson	M. Larson	E. Lewis	N. Littlefield

V. Lovell
F. Morse
C. Nyles
M. Peck
G. Price

J. Lucier
I. Morse
F. Ogden
D. Peppard
J. Redpath

M. Menge
E. McCarren
M. Opheim
U. Peterson
M. Richardson

E. Metzinger
L. McConkey
T. Opheim
G. Platt
E. Roehr

L. Morin
A. McDonald
B. Pace
W. Poppie
S. Rodgers

H. Ross A. Rudolph J. Ryburn R. Shaw N. Sisson
A. Smith M. Smith H. Stanton A. Stephens B. Stout
S. Stout E. Strand B. Stewart O. Swanson E. Tayne
M. Thompson V. Tollefson Z. Vanover M. Walker D. Watt
G. Webber N. Webster M. Wemple V. Wilkerson B. Wilson E. York

First Year Students

Fall and Winter Quarters 1928---1929

Aasheim, Olaf
Adams, Ruby
Alexander, William
Allison, Arlene
Anderson, Helen Ida
Anderson, William
Andrews, Laverna M.
Backus, William
Bailey, Elizabeth M.
Baker, Jeannie C.
Ballard, Mary V.
Barkenbus, Mrs. B.
Barkenbus, Dorothy J.
Barlow, Margaret
Barnard, Flora
Barnard, Somers
Bell, Jeanette E.
Benbrooks, Frank H.
Bennett, Gertrude
Bergland, Muriel A.
Bergmann, M. L.
Berno, Beatrice
Berry, Helen M.
Berry, Truman A.
Bertrand, Geraldine
Blair, Gyne
Bloomer, Sylvia
Blowers, Lucie
Boland, Mary E.
Bonner, Mary
Bostian, Beula
Botzenhardt, August
Brockway, Edna
Brookline, Mary A.
Brost, Anna Marie
Brost, Harry R.
Bryan, K. Irene
Bucklin, Helen
Burger, Bernice
Burns, Dorothy
Burns, Violet A.
Carkeet, Bernice M.
Carpenter, Hazel M.
Cave, Frances May
Christofferson, C. A.
Clark, Anna Dorothy
Colliton, Marguerite
Comer, Blanche
Conley, Cora
Connell, Margaret
Connolly, Margaret
Conry, Beatrice
Cooper, Ruth E.
Copeland, Goldie
Cowman, Clara J.
Curtiss, Ethel
Cusker, Clyta
Darling, Grace
Darlington, Florence
Datres, Marie
Davidson, Lola
Deschamps, Collette
Desonia, Arthur
Doheny, Irene
Dolven, Leona
Dougherty, Mary A.
Drost, Fern A.
Dwyer, Mary M.
Dyrdahl, Hattie
Edens, Nellie W.
Eide, Signora T.
Emerson, June
Engberg, Harriet
Erickson, Norma E.
Ewing, Grace
Farr, Jessie
Farrell, Burnice
Fausett, Emma Ellen
Flanigan, Marion
Flick, Madeline
Folson, Edith
Ford, Mary Louise
Fordyce, Lucy G.
Forsgren, Wallace O.
Foster, Gertrude L.
Francisco, Belle
Frost, Doris
Garlinghouse, Elsie
Garr, Maude
Getts, Mildred
Gill, Mary C.
Gleisner, Viola L.
Gordon, Edith M.
Grant, Mary Frances
Gugler, Ethel M.
Hall, Marion
Halverson, Abner J.
Hansen, Alice
Hansen, Eleanor
Hartman, Eudora
Hayes, Julia Anne
Heaphy, Mary Ellen
Hendrickson, Hannah
Hildreth, Naomi
Hinman, Marian
Hoare, Rose
Hunter, Ruth
Husted, Grace
Irwin, Hah
Jacques, Helen
Jamison, Mrs. Violet
Jensen, Esther A.
Johnson, Minnie E.
Johnson, Opal
Johnston, Margaret
Jondrow, Winifred
Jones, Lenore
Kane, Nell
Kappel, Gertrude
Keane, Ruth
Kelly, Loretta
Kelly, Nelly
Kennedy, Emma
Kennedy, Mary F.
Kephart, Kenneth
Kins, Kenneth
Knudsen, Margaret
Kodalen, Lillie
Krantz, Ada
Krause, Mabel Maud
Kurtz, Luster
Lane, Evelyn
Lane, Mabel
Langdorf, Edith D.
Lanoue, Eva L.
LaPalme, Camille
LaRock, Lyalus
Larsen, Elny
Larson, Alveda
Larson, Gerda
Larson, Marguerite
Lehti, Eileen
Lemmon, Ruth
Lewis, Eva E.
Liebig, Frances
Lindseth, Gunhild
Lindstrom, Helen
Littlefield, Norma
Loughnane, Margaret
Lovell, Viola
Lowney, Anastasia
Lowney, Julia
Lucier, Joseph
Lynch, Anna
Lynch, Margaret
McCarren, Effie
McCarthy, Mary
McConkey, Lucille
McDonald, Alex. B.
McDonald, Anna U.
McDonald, Irene
McFadgen, Anna E.
McKay, Marjorie
McNelis, Mary
Madden, Ruby
Malek, Sylvia
Mast, Alden
Mather, Dorothy
Maurer, Doris
McGuire, Cath. M.
Menge, Marguerite
Mentz, Rose
Merriam, M. A.
Metzinger, Eva
Michel, Josephine
Michelloti, Mary K.
Miles, Cora E.
Morin, Luella
Morse, Frances E.
Morse, Ivy
Myers, Genevieve
Myles, Katherine
Noble, Thora
O'Brien, Bonnie
O'Connor, Eleanor
Ogden, Fern
Olson, Evelyn
Opheim, Martha
Opheim, Tillie
Otis, Florence
Pace, Bessie
Palmer, Marian
Pasley, Joseph H.
Pavey, Myrtle
Peck, Mary R.
Peppard, Dorothy
Persha, Joseph
Peterson, Unda
Phillips, Evelyn
Pichette, Ila A.
Pipal, Blanche
Platt, Gilbert
Poncelet, Margaret L.
Poppie, Wilford
Posey, Jean G.
Prestrud, Hazel
Price, E. Gertrude
Reardon, Mary J.
Redpath, Jane
Regan, Marian
Richardson, Margaret
Robinson, Olive G.
Roehr, Esther
Rogers, Sadie E.
Roobol, Darrel
Ross, Helen E.
Rudolph, Alvin
Russell, Mildred
Ruud, Mabel
Ryburn, Joe
Sensney, Grace
Shaw, Rosie M.
Silk, Genevieve
Sisson, Nina M.
Smith, Ada
Smith, Murtland
Stanton, Helen
Steiner, Louise J.
Stephens, Amy
Stephens, Hallie
Stevens, Arvilla
Stewart, Bessie
Stewart, Edna
Sticka, Blanche D.
Stickley, Mary
Stokan, Clara N.
Stout, Bessie
Stout, Sadie
Strand, Evelyn
Sullivan, Dorothy M.
Swanson, Olga
Tacke, Leona M.
Taylor, Doris
Taylor, Edna H.
Tayne, Emma
Tees, Geraldine
Thomas, Harriet
Thomas, Myrhl
Thompson, Eula M.
Thompson, Lillian
Thompson, M. A.
Thompson, Tamsy
Thompson, Veda
Tillman, Marion
Tollefson, Valborg
Vance, Anna E.
Vancover, Zella
Walker, Mildred C.
Watson, Viola P.
Watt, Dorothy
Weast, Virginia K.
Weber, Grace
Webster, Neta
Wemple, Mary T.
Wentworth, Crystal
White, Alta M.
Wigtil, Adelaide
Wilkerson, Virginia
Williams, Edythe
Wilson, Blanche
Wolverton, William
Woodend, Myrtle W.
York, Edwin
Zelezny, Anna J.

ACTIVITIES

The House Council

LILLIAN RALPH .....President
CECIL KERNS .....Vice President "New"
MARY WILLIAMS .....Vice President "Middle"
VIOLET VON DER VOR.....Vice President "Old"

The House Council is the name given to the executive body of the Residence Halls. Two girls are elected from each floor in each dormitory as representatives. The Council meets to plan the social calendar of the year and to discuss the special problems of the girls who live in the Residence Halls. This year many parties and social affairs, in which all of the girls joined in having good times, were held. The most prominent affair was the Co-Ed Prom, given February 2.

This is the one and only governing body in the Residence Halls. It has succeeded not only in solving the special problems of the three dormitories, but also in providing social activities for the men and women of the college.

Student Activity Fund Committee

The student activity fund is made up of a two-dollar fee paid quarterly by each student, who is then entitled to admission to all college entertainments and to the quarter's issues of *The Montanomal.* Three faculty members appointed by President Davis, and three representatives from each class, are appointed to budget this money.

This year the committee consisted of: Professor McBain, chairman; Miss Russell, Miss Smith, faculty representatives; John Donaldson, Hugh Mosier, Earl Watts, representatives of the Senior class; Maxine Andrews, June Emerson, Joe Ryburn, representatives of the Junior class.

Terrett Ralph Davis Clemow

The Chinook

The Chinook staff members were elected at the beginning of the fall quarter, and the associate members at the next meeting.

The art contest, which proved to be extremely popular, resulted in the election of Sigryd Bjorklund as art editor and of Virginia Laughlin as assistant.

Although no position on the staff was offered as a reward, the literary contest conducted later in the year also called forth a considerable display of talent. Of the material submitted, "The College by Moonlight," a poem by Hugh D. Mosier, was judged most worthy of being printed in the Chinook.

"Order your Chinook now" has been the annual slogan of every staff since 1903, when the first annual was published. This year two drives for the sale of Chinooks were held, both of which were quite successful.

Chinook Staff

DULANY TERRETT ..... Editor
LILLIAN RALPH ..... Assistant
HELEN LOU DAVIS ..... Business Manager
MARY E. CLEMOW ..... Assistant
SIGRYD BJORKLUND ..... Art Editor
VIRGINIA LAUGHLIN ..... Assistant
KATHRYN SPRUNGER ..... Literary Editor
HARRIET ROME ..... Assistant
BLANCHE FOUSEK ..... Picture Editor
FRANCES FORGY ..... Assistant
GWEN MITCHELL ..... Activity Editor
VIRGINIA WALDEN ..... Assistant
EMILY SHERMAN ..... Organizations Editor
ROSEMARY KING ..... Assistant
HUGHLUN COLE ..... Boys' Athletics Editor
ALICE CLINE ..... Girls' Athletics Editor
JANE FABRICK ..... Calendar Editor
BERDENE EATON ..... Assistant
ELIZABETH HOUSE ..... Snap Editor
NORRIS COLE ..... Assistant
MARY WILLIAMS ..... Joke Editor
MARY MENSING ..... Assistant
WILLIAM WOLVERTON, ALVIN RUDOLPH ..... Junior Representatives
R. E. ALBRIGHT ..... Business Adviser
MARGARET HUNTINGTON ..... Literary Adviser

M. Huntington Bjorklund Cline H. Cole N. Cole
Fabrick Forgy Fousek
Eaton House King Laughlin Mensing
Mitchell Rome Rudolph
Sherman Sprunger Walden Williams R. E. Albright

Harrington Cole Laughlin

Booster Club

An organization whose membership includes all students at Montana State Normal College is the Booster Club, with sponsorship of the traditional Carnival, or Vaudeville, as it was called this year, as its prime purpose. Booster Club officers were elected at the time Chinook staff members were chosen, in September, 1928.

OFFICERS

VERONICA HARRINGTON ..... President
NORRIS COLE ..... Vice President
VIRGINIA LAUGHLIN ..... Secretary-Treasurer

The Booster Club Vaudeville

The Booster Club Vaudeville, February 23, drew the largest crowd of the year. The entertainment consisted of nine stunts and the crowning of the queen. Six organizations, the Senior class, the Junior class, and the training school faculty each contributed a stunt. An unofficial curtain raiser was provided by a group of instructors and members of the office staff when they swept down the aisle in costumes of the nineties.

Between the first and second acts, the audience voted for the queen. Since this was the last chance for voting, the excitement became intense. In due time the result was known, and Nelle Blair of Dillon ascended the stage to the throne.

The "M" Club stunt, "A Night in Edinborough," was judged the best by vote of the audience. It consisted of singing by Almer Halverson, who impersonated Harry Lauder, and Scotch repartee between him and Alexander MacDonald.

Chanticleer members, dressed as newsboys, sold copies of the *Vaudeville Slap*, the scandal sheet which they prepared and had printed as their stunt. "All the dirt on the campus," disclosed in deftly-written articles and features, kept the audience laughing until time for the first curtain.

"M" Club stunt was awarded first place
Vaudeville Night, Feb. 23, 1929.

"A NIGHT IN EDINBOROUGH"

The program of the stunts was as follows:

1. Chinese Cabaret ..... Senior Class
2. Ye Olde Tyme Whoopee ..... Training School Faculty
3. Klever Krashes ..... W. A. A.
4. Why M. S. N. C.? ..... Y. W. C. A.
5. A Night in Edinborough ..... "M" Club
6. The Flirtation ..... Gargoyles
7. The Story-Book Ball ..... Junior Class
8. Gypsy Life ..... Glee Club
9. Grotesquerie ..... Kappa Zeta Nu
10. Crowning of the Queen.

Derry Blair Walden Harrington

THE CROWNING OF THE QUEEN

McCoy Wendel

Chanticleer Club

The newest, but one of the most active organizations on the campus, is the Chanticleers, organized in 1927. You'll hear them crowing the most up-to-date news on the campus.

The purpose of this club is to promote an interest in journalism and to aid in the publication of *The Montanomal,* the students' paper. It also has held several memorable social functions.

Officers

LEONE McCOY ..... President
MARGARET WICKHAM ..... Vice President
HELEN WENDEL ..... Secretary-Treasurer

Members

Margaret Barner
Mary Bates
Alfreda Bloom
Hazel Carpenter
Wanda Cochran
Arthur Desonia
Blanche Fousek
Fern Henderson
Alma Johnson
Edna Johnson
Margaret Knudsen
Dorothy Lee
Leone McCoy
Mary McNelis
Hugh Mosier
Bess Parrick
Phoebe Parslow
Harriet Rome
Esther Roehr
Evelyn Strand
Dulany Terrett
Virginia Walden
Dorothy Watt
Helen Wendel
Margaret Wickham

Barner	Bates	Bloom	
Carpenter	Cochran	Desonia	Fousek
Henderson	A. Johnson	E. Johnson	Lee
Mosier	Parrick	Parslow	Roehr
Rome	Strand	Terrett	Watt

Montanomal

A students' paper of news, features, bits of humor, and side lights on college life is *The Montanomal.* The first issue appeared January 6, 1923, and since then several important changes and improvements have been made.

The Montanomal this year is under the supervision of President Davis, faculty adviser and instructor in journalism. A two-credit course now offered in journalism has drawn considerable talent in the writing of newspaper articles.

This paper is published weekly. One of its main features this year was a special issue dedicated to Charter Day, or the birthday of our Normal College, February 23, 1893.

Journalism Classes 1928-1929

Fall Quarter

Alfreda Bloom
Wanda Cochran
Blanche Fousek
Hugh Mosier
Virginia Walden
Helen Wendel
Leone McCoy

Advertising Managers: Arthur Desonia, Morris Cole.

Winter Quarter

Alfreda Bloom
Mary Bates
Phoebe Parslow
Hazel Carpenter
Harriet Rome

Entire class advertising managers.

Spring Quarter

Bess Parrick
Maud Garr
Helen Wendel
Gwen Marcyes

Entire class advertising managers.

Marcyes
Bates
Walden
Bloom
Parrick
Rome
Mosier
Parslow
McCoy
Howard
Wendel
Fousek
Carpenter
Cochran

The Nomal College Index

The Normal College Index is the professional teachers' publication of the Normal College. It is under the direction of President Davis, faculty editor.

The Index has for its motto: "Help Teachers Work." It has, therefore, treated certain professional subjects in each issue. *Index* articles are written by members of the faculty, alumni, and students of the journalism class.

The Index is published monthly and is mailed to every grade school teacher in Montana. Each student also receives *The Index* every month.

Barrett R. E. Albright Dougherty
Berry Peterson Pipal

Debate

The question upheld by the Normal College debate teams this year was: "Resolved, That a substitute for trial by jury should be adopted."

The debate season was opened in March when the negative team, Unda Peterson and Mary Dougherty, met the sophomore women's team of the State College at Bozeman and the School of Mines at Butte. In April, the affirmative team debated with the Intermountain Union College at Helena and the Eastern Montana Normal School at Billings.

Debate letters were awarded the members of the two teams. Much credit is due to Mr. R. E. Albright who has coached the Normal College teams successfully for the past four years.

Gargoyles

Laughlin Feeney Ogden Cole Provo

Officers

VIRGINIA LAUGHLIN ..... President
FRANCES FEENEY ..... Vice President
MORRIS COLE ..... Treasurer
RUTH OGDEN ..... Secretary
MARY PROVO ..... Recorder
MISS SANDS ..... Sponsor

The Gargoyles, the dramatic club of the Montana State Normal College, was organized in 1922 for the purpose of stimulating and furthering dramatic activities. It is divided into three departments: acting, stage, and business. All work connected with productions is carried on by members. Students wishing to become Gargoyles are given tryouts under the direction of a tryout committee. Meetings and laboratory plays are held in the Gargoyle club room which is at the disposal of members at all times.

The Order of the Jeweled Mask, an honorary society within the club, chooses its members from Gargoyles who have distinguished themselves by outstanding dramatic work. A jeweled Gargoyle pin is awarded to any member so honored. Virginia Laughlin, Phoebe Parslow, and Charles Davis have attained membership during the past year.

Members

William Anderson
Jean Ballard
Mary Clemow
Wanda Cochran
Morris Cole
Charles Davis
Helen Lou Davis
John Donaldson
Berdene Eaton
Jane Fabrick
Francis Feeney
Wallace Forsgren
Blanche Fousek
Almer Halverson
Veronica Harrington
Mary Heaphy
Fern Henderson
Elizabeth House
Rosemary King
Virginia Laughlin
Alice Lillie
Esther Lovell
Adele Marcinkowski
Josephine Michel
Lulu Misfeldt
Marjorie Montgomery
Hugh Mosier
Leonard Nelson
Fern Ogden
Ruth Ogden
Marion Palmer
Phoebe Parslow
Frankie Pierson
Mary Provo
Dorothy Smith
Dulany Terrett
Georgia Thorson
Dorothy Verry
Earl Watts
William Wolverton

Anderson Clemow Cochran C. Davis H. L. Davis
Donaldson Eaton Fabrick Fousek
Halverson Harrington Henderson House King
Lillie Misfeldt Montgomery Mosier
Nelson Parslow Pierson F. Ogden Smith
Terrett Thorson Verry Watts

Old Lady 31

Old Lady 31, a comedy by Rachel Crothers, was presented November 9. The production was a period play, the settings and costumes being most appropriate and attractive. Miss Sands, assisted by John Donaldson, directed the play. The managers were as follows: Wanda Cochran, costume manager; Mary Clemow, property manager; Blanche Fousek, publicity manager; Berdene Eaton, business manager; Virginia Ballard, stage manager; Kathryn Sprunger, art director.

CAST

Angie, Dorothy Smith; Abe, Dulany Terrett; Nancy, Dorothy Verry; Mrs. Homans, Dorothy Lee; Sarah Jane, Frankie Pierson; Mike, Almer Halverson; Abigail, Mary Williams; Blossy, Lulu Misfeldt; Mary, Rosemary King; John, Alvin Rudolph; Samuel Darby, John Donaldson.

The Pot Boiler

The Pot Boiler, a clever satire by Alice Gerstenberg, was presented at convocation September 25, by Gargoyle members.

CAST

Thomas Pinkles Sud, William Wolverton; Miss Wouldby, Virginia Laughlin; Mr. Ivory, Charles Davis; Mr. Ruler, Morris Cole; Miss Ivory, Ruth Ogden; Mr. Inkwell, John Donaldson; Mrs. Pencil, Veronica Harrington.

Renting Jimmy

Renting Jimmy, a two-act comedy by Lillian Stoll, was presented February 26, at convocation.

CAST

Carol, Fern Ogden; Madge, Mary Heaphy; Jimmy, Wallace Forsgren; Georgiana, Marion Palmer; Mildred, Josephine Michel; Leita, Belle Francisco; Jeanne, Margaret Connell; Evelyn, Ruth Cooper; Katherine, June Emerson.

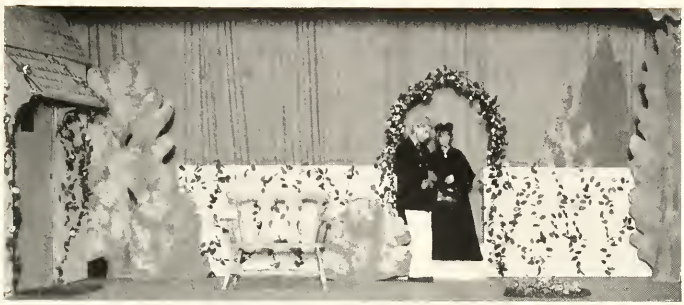

PROLOGUE—OLD LADY 31

ACT ONE—OLD LADY 31

ACTS TWO AND THREE—OLD LADY 31

A FLOWER OF YEDDO

Gargoyle Comedy Night was an evening of one-act plays presented on January 25. The student directors were Alice Lillie, John Donaldson, and Virginia Laughlin. The managers were as follows: Mary Gill, publicity manager; Berdene Eaton, business manager; Mary Provo, Jean Ballard, Phoebe Parslow, stage managers; Elizabeth Sallee, Frankie Pierson, Jean Ballard, property managers; Fern Henderson, Wanda Cochran, costume managers.

A Flower of Yeddo, a bright and fantastic love story by Victor Mapes, with its artistic Japanese setting, brought an oriental atmosphere to the stage.

CAST

Kami, Dulany Terrett; Musme, Elizabeth Sallee; Taiphoon, Elizabeth House; Sainara, Frances Feeney.

Wisdom Teeth, an exceptionally humorous comedy by Rachel Lyman Field, convinced the audience that love at first sight is possible.

CAST

Henry Wellington Hall, Sverre Knudson; Miss Pierson, Bessie Stewart; Aunt Henrietta, Jane Fabrick; Attendant, Ruth Ogden.

WISDOM TEETH

THE FLYING PRINCE

The Flying Prince, by Peggy and Eugene Wood, introduced an American aviator into the medieval castle of the Sleeping Beauty. Beautiful costumes, medieval furnishings, and skillful acting made this an outstanding production.

CAST

Henry Wadleigh Prince II, Princeton '26, American aviator, Wallace Forsgren; H. R. H. Paule Marie Aurore, Princess of Yvetot, Rosemary King; Henri IX, King of Yvetot, Almer Halverson; Clotilde, Queen of Yvetot, Frankie Pierson; Annette, Dorothy Verry; M. de Boulingren, Minister of State and Finance, Hugh Mosier.

The Flirtation, a pantomimic comedy by Frank Forrester, was presented by the Gargoyles at the Booster Vaudeville on February 22.

CAST

Pierrot, Charles Davis; Pierrette, Dorothy Verry; Columbine, Georgia Thorson; Harlequin, William Anderson. Music was supplied by Jane Fabrick.

THE FLIRTATION

Normal College Glee Club

Calendar of Activities

Fall Quarter

1. Parent-Teacher Association ..... September 18
2. Hallowe'en Stunt—Cemetery scene ..... November 3
3. Convocation ..... November 13
4. Commencement ..... November 28

Winter Quarter

1. Operetta—"Lelawala" ..... February 7 and 8
2. Vaudeville act—"Gypsy Life" ..... February 23

Spring Quarter

1. Parent-Teacher Association Orpheum ..... March 15
2. Convocation ..... April 9
3. Concerts at Dillon and Butte ..... May 7-8
4. Commencement ..... May 29

Members of the Glee Club

First Sopranos	Second Sopranos	First Altos	Second Altos
Jane Fabrick	Lavyrne Brown	Dorothy Barkenbus	Mary Alexander
Marie Fall	Ella Cole	Winifred Derry	Lois Potter
Naomi Hildreth	June Emerson	Elizabeth House	Lillie Ralph
Rosemary King	Leone McCoy	Adele Marcinkowski	Virginia Walden
Fern Murrill	Ellen Riemer	Geraldine Smith	Adelaide Wigtil
Mary J. Reardon		Hallie Stephens	Mary Williams
Dorothy Smith			

FINALE OF *LELAWALA*—ACT III

Fabrick Hildreth King Murrill D. Smith
Brown Cole Emerson
McCoy Riemer Barkenbus Derry Marcinkowski
G. Smith Stephens Alexander
House Ralph Walden Williams Fousek

KLOLOWAR'S DEATH SCENE. ACT ONE *LELAWALA*

LELAWALA

An Indian Operetta in Three Acts, with Overture

Presented by the Montana State Normal College Glee Clubs
February 7 and 8, 1929

CAST OF CHARACTERS

WO-KO-MIS (Great Heart) Chief of the Oniahgahrahs.....Dulany Terrett
KLO-LO-WAR (The Singer) his Son.....Kenneth Kephart
LE-LA-WA-LA (Falling Waters) his Daughter;
Maid of Niagara .....Winifred Derry
MAR-PEE-TO-PAH (Four Skies) Medicine-man.....Charles Davis
HIN-TO-LA (Blue Hair) Grandmother of Lelawala.....Hallie Stephens
SO-WAN-AS (South Wind) Lover of Lelawala.....Alvin Rudolph
SHUN-GE-LA (The Fox) Rejected Lover of Lelawala.....
.....William Anderson
WA-COO-TAY (The Shooter) An Oniahgahrah Brave.....Hughlun Cole
WAM-BE-BE (The Eagle) An Oniahgahrah Brave.....Hugh Mosier
WAN-YE-CA (The Firefly) A Romantic Widow.....Dorothy Verry
NA-PA-NEE (The Brook) who loves Klolowar.....Lavyrne Brown
EAGLE EYE, a Famous Scout.....Almer Halverson
MAJOR WALLACE, Commandant of a Fort.....Russell Sommers
MABEL, his Daughter.....June Emerson
CAPTAIN BLISS, Lover of Mabel.....Kenneth Kephart
CLARINDA BOND, who admires the Sergeant.....Jane Fabrick
SERGEANT BILKS, who admires himself.....Earl Watts
LORD TATLER, who admires witticisms.....John Donaldson

INDIAN MAIDS: Dorothy Barkenbus, Alice Cline, Bessie Cochrane, Ella Cole, Naomi Hildreth, Elizabeth House, Leone McCoy, Fern Murrill, Virginia Nelson, Lois Potter, Ellen Riemer, Dixie Smith, Adelaide Wigtil, Mary Williams.

INDIAN BRAVES: Sverre Knudsen, Alvin Rudolph, Leonard Nelson, Fred Crouse, Joe Lucier.

WHITE MAIDENS: Virginia Walden, Geraldine Smith.

SOLDIERS: Arthur Desonia, Kay Lang, John Dover, Frank Benbrooks.

1. Halverson, Fabrick, Donaldson
2. Stephens, Derry
3. Kephart, Emerson
4. Anderson
5. Terrett
6. Derry, Rudolph

Young Women's Christian Association

Davis Verry Cochrane Mitchell

Officers

HELEN LOU DAVIS ..... President
DOROTHY VERRY ..... Vice President
BESSIE COCHRANE ..... Secretary
GWEN MITCHELL ..... Treasurer
MISS LEWIS, MISS BOOTH, AND
MRS. DAVIS ..... Sponsors

The Young Women's Christian Association has been one of the most active organizations of the Normal College this year. Its aim is to promote a closer relationship among the women of the college, and its membership is open to all college women.

During the year bimonthly meetings were held at which topics of interest were discussed. The club was honored in having three members of the faculty give most interesting talks upon special occasions. Miss Ragon gave a resume of her trip to Europe, Miss Russell gave a talk on "Books," and Professor Clark talked on "Credo." Miss Seeber, the National Secretary, visited the association in the fall quarter.

Among the various activities of the year was a "Shipwreck Party," given in the recreation hall. A novel act was given at the Vaudeville. The most outstanding activity was the presentation of the beautiful and well-known Biblical play, *The Other Wise Man.*

Y. W. C. A. Members

Florence Abbott
Dorathea Arps
Mary Bates
Helen Berry
Alfreda Bloom
Dorothy Clark
Bessie Cochrane
Mary Clemow
Ella Cole
Margaret Connell
Clara Cowman
Helen Lou Davis
Emma Daily
Alice Deatherage
Clara Downing
Ellen Fausett
Marie Fall
Jessie Mae Farr
Mary Louise Ford
Frances Forgy
Julia Hayes
Elizabeth House
Ruth Hunter
Alma Johnson
Edna Johnson
Esther Johnson
Winifred Jondrow
Rosemary King
Helen Kirsh
Elva Kligora
Della Koskinen
Lynne Kroeger
Dorothy Lee
Eva Lewis
Alice Lillie
Viola Lovell
Hilja Luoma
Ruby Madden
Ethel Matson
Leone McCoy
Lucille McConkey
Margaret McKay
Meriwyn McKinney
Lulu Misfeldt
Gwen Mitchell
Marjorie Montgomery
Tillie Opheim
Martha Opheim
Marian Palmer
Bess Parrick
Claudia Peterson
Frankie Pierson
Blanche Pipal
Jane Redpath
Ellen Riemer
Harriet Rome
Helen Ross
Olga Ruckdaschel
Mildred Russell
Ersel Webb Sharples
Emily Sherman
Geraldine Smith
Dorothy Lue Smith
Lois Stephens
Zella Vanover
Dorothy Verry
Jeanette Welsh
Helen Wendel
Adelaide Wigtil
Myrtle Woodend
Viola Watson
Grace Darling
Marguerite Menge
Georgia Thorson
Doris Frost

House Barner Welsh Walls Misfeldt
Wendel Farr Riemer Cole
Lee A. Johnson E. Johnson Howard Montgomery
Clemow Deathcrage Kligora Bowman
Rome Arps Stephens McKay Mensing
McCoy Sherman Berry

Kappa Zeta Nu

King Walden Ogden Fousek

Officers

ROSEMARY KING ..... President
VIRGINIA WALDEN ..... Vice President
RUTH OGDEN ..... Secretary
BLANCHE FOUSEK ..... Treasurer

The Kappa Zeta Nu, a sorority whose purpose is to further college spirit through social and intellectual channels and to make stronger the ties of friendship, was organized, by consent of the college faculty, in the year 1905. Since then this society has grown steadily until it now holds a prominent place among the extra-curricular activities.

New members are admitted at the end of the fall quarter and at the beginning of the spring quarter. A candidate must have completed two successful, successive quarters at M. S. N. C. before she can be pledged. In the fall and in the spring the pledges are given a formal dance. These are the loveliest social events of the year.

This year the sorority gave *A Modernistic Doll Shop* as its act on Hallowe'en Stunt Night, and *Grotesquerie* on Vaudeville Night.

Members

Mary Alexander
Dorathea Arps
Nelle Blair
Alfreda Bloom
Gwen Bowman
Lavyrne Brown
Mildred Carlson
Gladys Chase
Alice Cline
Bessie Cochrane
Wanda Cochran
Winifred Derry
Berdene Eaton
Jane Fabrick
Marie Fall
Frances Feeney
Blanche Fousek
Veronica Harrington
Mildred Howard
Helen Jarrett
Alma Johnson
Vesper Kelsey
Cecil Kerns
Rosemary King
Elva Kligora
Helen Kranz
Virginia Laughlin
Alice Lillie
Esther Lovell
Hilja Luoma
Adele Marcinkowski
Lulu Misfeldt
Fern Murrill
Gwen Mitchell
Florence Nedrow
Ruth Ogden
Martha Opp
Frankie Pierson
Mary Provo
Lillian Ralph
Harriet Rome
Elizabeth Sallee
Emily Sherman
Elizabeth Wall
Virginia Walden
Margaret Wickham

Bloom Brown
Blair Bowman Carlson Chase
Cochran Derry
Cline Cochrane Eaton Fabrick
Howard Jarrett
Feeney Harrington Johnson Kerns
Lillie Misfeldt
Kligora Laughlin Mitchell Murrill
Ralph Rome
Pierson Provo Sallee Sherman
Wall

Women's Athletic Association

Harrington Mensing Rome McCoy

Officers

VERONICA HARRINGTON ..... President
MARY MENSING ..... Vice President
LEONE McCOY ..... Treasurer
HARRIET ROME ..... Secretary
ALICE CLINE ..... Hiking Chairman

One of the most outstanding organizations on the campus, noted for its unexcelled enthusiasm and progressiveness, is the Women's Athletic Association. It takes pride in being the only national organization on the campus, this honor having been achieved in 1926. The W. A. A. endeavors to create interest in women's athletics.

Each student aspiring to membership must earn one hundred points, only ninety of which may be made by hiking. Additional points may be earned through other W. A. A. activities, one hundred points being given for a place on a first team and fifty points for that on a second team. A candidate also must have successfully completed one quarter's work at M. S. N. C. A felt monogram is awarded when five hundred points have been earned, two hundred of which are team points. A chenille "M" is given when eight hundred points are earned, five hundred of which are team points. Class numerals are also awarded by making a Varsity team.

The W. A. A. Mixer, the initiations, the Christmas party, the playlet in convocation, and the banquet were activities of the year.

Members

Margaret Barner
Leonie Beaudry
Mildred Beck
Margaret Bergman
Helen Berry
Mildred Berry
Sigryd Bjorklund
Regina Briggeman
Inez Calkins
Mary Clemow
Alice Cline
Marguerite Colliton
Blanche Comer
Clyta Cusker
Lois Coleman
Winifred Derry
Emma Daily
Berdene Eaton
Norma Erickson
Frances Forgy
Veronica Harrington
Bess House
Verna Higgins
Alma Johnson
Gertrude Kappel
Elva Kligora
Della Koskinen
Maryon Kiersted
Evelyn LaHood
Lyalus LaRock
Alice Lillie
Alvina Lee
Adele Marcinkowski
Mary Mensing
Leone McCoy
Meriwyn McKinney
Marjorie Montgomery
Genevieve Myers
Sarah Myers
Miriam Newton
Evelyn Olson
Bessie Pace
Hazel Prestrud
Dorothy Peppard
Lillian Ralph
Helen Ross
Harriet Rome
Mildred Russell
Olga Ruckdaschel
Jane Redpath
Emily Sherman
Kathryn Sprunger
Lois Stephens
Violet von der Vor
Zella Vanover
Mildred Walker
Helen Wendel
Jeannette Welsh
Mary Wemple
Mary Williams

Women's Athletic Association

"M" Club

Cole Poppie Desonia

The "M" Club, an organization of four years' standing, has realized marked success this year. Its objectives are to promote athletics and to encourage school spirit. The revision of the club's constitution has brought about new and definite requirements for letters and numerals. Proceeds from "M" Club dances have gone to buy sweaters for the members. A basketball tournament, won by the Seniors, was sponsored by the club at the beginning of the season. Orange and black caps, sold by letter men, made their first appearance at the Mount St. Charles game. With the cooperation of the W. A. A., the "M" Club greatly stimulated attendance at games.

Officers

Fall Quarter

KAY LANG ..... President
LEONARD NELSON ..... Secretary-Treasurer

Winter Quarter

EARL WATTS ..... President
HUGH MOSIER ..... Vice President
LEONARD NELSON ..... Secretary-Treasurer
NORRIS COLE ..... Sergeant-at-Arms

Spring Quarter

MORRIS COLE ..... President
WILFORD POPPIE ..... Vice President
ARTHUR DESONIA ..... Secretary-Treasurer
FRANK BENBROOKS ..... Sergeant-at-Arms

Members

William Anderson	Norris Cole	Almer Halverson	Alex McDonald
Somers Barnard	Fred Crouse	Kenneth Kephart	Hugh Mosier
Frank Benbrooks	Charles Davis	Kenneth Kins	Leonard Nelson
Truman Berry	Arthur Desonia	Kay Lang	Hallie Pasley
Hughlun Cole	John Donaldson	Frank Lightfoot	Wilford Poppie
Morris Cole	Burnice Farrell	Joe Lucier	Earl Watts

"W" Club

Alumni Association

MRS. LAMBERT ELIEL ..... President
MRS. RALPH McFADDEN ..... Vice President
MISS MARY H. BAKER ..... Secretary
MRS. FRANK LASICH ..... Treasurer

The membership of the local alumni association of the Montana State Normal College totals twenty-eight. A second chapter of the association is being formed by graduates in and about Red Lodge.

The regular meetings of the Dillon association are held the first Monday of every month, and it is at these that the true spirit of the alumni manifests itself. Both social and business sessions are held at this time.

The association is justly proud of its Student Loan Fund which totals eight hundred dollars. This fund owes its growth to dues, to life memberships, and to yearly donations of one dollar each by the members of the association.

Alumni Members

Mrs. S. E. Davis	Mrs. W. D. Tovey	Mrs. Lee Tower
Mrs. R. D. Curry	Mrs. M. A. Walker	Mrs. Maynard Lovell
Mrs. J. C. Faller	Mrs. F. D. Willis	Mrs. Walter Stamm
Mrs. Carl Hartwig	Mrs. John Orr	Miss Josephine Erwin
Mrs. Jay Holtz	Mrs. O. K. Moe	Miss Oakel Nelson
Mrs. D. E. Erwin	Mrs. M. F. Allen	Miss Alice Russell
Mrs. Frank Lasich	Mrs. A. L. Anderson	Miss Mary Shoenborn
Mrs. T. D. Olmsted	Mrs. Lambert Eliel	Miss Montana Gilbert
Mrs. Frank Paul	Mrs. W. J. Romersa	Miss Mary Innes
Mrs. Carl Taylor	Mrs. Ralph McFadden	Miss Mary Baker

ATHLETICS

Football

Montana State Normal College entered upon its fifth year of intercollegiate football with prospects of the strongest team it had yet put in the field, in spite of the fact that only two lettermen, Hugh Mosier and Earl Watts, remained from last year. Out of the twenty-two men that reported for football, only two linemen had ever played. In the backfield we were more fortunate, inasmuch as we had four experienced men.

The pivots for our line were Somers Barnard and Alex MacDonald, the latter of whom also played guard. Ably assisting the center were Frank Benbrooks and Fred Crouse. Truman Berry and Hughlun Cole worked efficiently at tackles, and with the aid of the twin ends, Morris and Norris Cole, proved formidable to

Barnard Berry Benbrooks Crouse

any line play. The backfield unit was built around Wilford Poppie, Earl Watts and Hugh Mosier playing alternately at quarterback and halfback. Almer Halverson, Kenneth Kephart, and Kenneth Kins worked at half also. Arthur Desonia served the entire season as manager.

Other men who deserve special mention are William Anderson, Roy Bass, Harry Brost, Karl Christofferson, Joe Lucier, Russell Sommers, Leonard Nelson and "Chuck" Davis.

Moe

Coach Moe's first problem was to build a football machine out of green timber. In order to give his men an opportunity to see how football was really played, he accepted a challenge from Butte Central High School. The Bulldogs, who had only two previous scrimmages, were easily outwitted and outplayed by the shifty Central team which ran up a score of 43 to 0 the first half. Then the Normal players found themselves and tore the Central offense to pieces. The Bulldogs, although unable to score, carried the ball down the field only to lose the

Nelson H. Cole M. Cole McDonald

ball on fumbles, because of their excitement when they neared the goal line.

The next game was with the Southern Branch of the University of Idaho. The team left Thursday, October 4th, for Pocatello. The bus was so crowded that everyone was at the point of exhaustion by a late hour of the night when the team reached Pocatello. The weakened condition of the team showed against the fresher and heavier Tigers. The score of 58 to 0 does not tell all of the game. Halverson and Mosier completed several long and short passes, and Poppie was a consistent gainer for the Normal. The Bulldog line was unable to check the onslaught of the Tigers, most of the opponents' yardage coming from line bucks and off-tackle plays.

Desonia

On October 19, the Bulldogs, thoroughly refreshed from their long rest, determined to carry into camp the Bobkittens' pelt. The Bulldogs started the game at a disadvantage, since they had to face a wind which was almost a gale, and which was continually kicking up dust storms. The Normal team received the ball on

Kephart Halverson Poppie Anderson

their five-yard line. Almost on their own line the Bulldogs were forced to punt. Against such a gale the ball carried only ten yards. The Kittens were in a position to score and made a touchdown. A try for the extra point succeeded. The wind slowly died, and the rest of the game was the Bulldogs' from beginning to end. Early in the third quarter Hughlun Cole intercepted a pass and, assisted by Norris Cole and Chuck Davis, ran 80 yards for a touchdown. Poppie tore through tackle for the extra point. Under the new ruling the Bulldogs won the game on yardage. The Normal yardage was 197 against 141 for the Kittens.

Watts

In a sea of mud the Intermountain Panthers won M. S. N. C.'s first Homecoming game November 3. The Bulldogs, displaying better groundwork on both the offensive and defensive, gained eight more yards from scrimmage than did the Panthers. Intermountain opened an aerial attack, and the game became more spectacular and open. Poppie intercepted a pass

N. Cole Kins Christofferson

and ran 28 yards for the Bulldogs' first touchdown. A pass from Mosier to N. Cole annexed another point. Intermountain tallied again on passes, and then Nelson intercepted a pass and crossed the goal for the Normal's second touchdown. In the third quarter neither team scored, even though aerial attacks brought both teams within scoring distance. The fourth quarter saw both teams resort to punting. The final score was 29 to 13.

Although the Bulldogs fought their way through the season with only one victory, and that on yardage, we must still give them due credit for the manner in which they played the game, for their never complaining against bad breaks, or playing the grandstand. Sacrifice and teamwork were outstanding points of pride in our team. Every game was brightened by flashes of brilliant teamwork and individual starring. The prospect of the 1929 football team is even better than that of this year, for only six men will be lost through graduation.

Mosier

Basketball

Having bade farewell to football in the Homecoming game, the athletes of the college turned to basketball before the fall quarter was finished. The "M" Club tournament, in which class teams were matched in two games, may properly be said to have started off the basketball season. The Senior team defeated the Junior team in both games.

The Twin Bridges High School team met the Normal College here, December 8, in a practice game which was one-sided from the beginning. Coach Moe gave every man who had turned out for basketball a chance to play. The final score read: Normal, 59; Twin Bridges, 18.

Since the coach was unable to schedule a collegiate game satisfactorily before the holidays, he arranged to play the Butte Exchange Club a game on December 15. The game was fast and in doubt until the very last. Robinson and Johnson, all-state forward and center, respectively, kept piling up baskets for the visitors, while the Lang-Cole combination starred for M. S. N. C. The final score stood 48 to 41 in favor of the Bulldogs.

A throng of rooters spirited by the first appearance of the Normal band, and arrayed in orange and black caps, saw

Lang Benbrooks M. Cole

the Normal College lose their first intercollegiate game, January 8, to the fast St. Charles quintet. The game was fast and exciting but packed with many slips. Lang started the scoring with a couple of baskets; but Sweeve of Mount St. Charles came back in return, and the Saints soon led the Bulldogs. During the second half our fellows found their pace and led the scoring until the last five minutes. Then substitutions were forced, and the team seemed unable to pick up speed again. St. Charles, taking advantage of the situation, piled in baskets from everywhere, and won by a 47-23 score.

On January 23 the Brigham Young University Cougars, on a triumphant march from Utah, piled up a score of 77 to 25 in a spectacular game with the Normal College. Norris Cole, suffering at the time from a sprained ankle, was unable to play. The team proved unable to cope against the larger, heavier team from Utah.

Moe

The Bulldogs played their next game January 28 at Pocatello, Idaho. The Tigers of the University of Idaho, Southern Branch, ran up a score of 48 to 14 against our men. With Norris Cole out and Morris Cole limping from a sore knee, the team was unable to do its best. Benbrooks and Kay Lang split honors in this game.

Kins

N. Cole Donaldson Farrell Halverson

The Bulldogs, after a fierce battle, defeated the Panthers of Intermountain College by a score of 42 to 38. The game, played February 1, was fast from the start, and the Normal offense worked to perfection. The second team started the game and played almost a half on even terms with the visitors. Then the first team went in and made the score 24 to 16. During the second half the Panthers staged a comeback as only a fighting team can and kept the Bulldogs hustling to retain their lead. The second team finished the game.

The Eastern Montana Normal School team was defeated here February 9, by a score of 66 to 12. The game, which was slow and uninteresting, was filled with fumbles on both sides.

On February 14 the Bulldogs lost a hard-fought game to the Butte School of Mines. The teachers could not break the Mines team's defense, because of the guarding of Matlock. The Cole-Lang combination lacked fire and pep. The game was fast and full of excitement, but the Ore Diggers held a two-point lead through most of the game. Morris Cole was replaced by Pasley early in the game. Lang and Farrell were stars in this game.

It was a fighting team of Bulldogs that met for the second time the University of Idaho, Southern Branch, on February 22, and won the most exciting and the fastest game of the season by a score of 53 to 44. The College mascot, "Old Rip," adorned in an orange shirt and black trunks, made his first appearance at this game.

Thursday, February 28, the team left for a three-game trip to Butte and Helena. That evening they again played the State School of Mines at Butte. The game was fast. Both teams shot well and covered well; but Matlock, Mines guard, proved a nemesis. The final score was: Mines, 38; Normal, 29.

Friday, March 1, the squad lost a hard-fought game to Intermountain. Poor eyes for the basket nullified the furious

Lucier MacDonald Pasley Barnard

pace set by the Normal team. The final score stood 52 to 27 in favor of the Panthers.

The team lost again, Saturday, March 2, this time to St. Charles. Our men proved unable to keep the heavier, more experienced team in check. The score was: Mount St. Charles, 54; Normal College, 38.

The 1928-1929 basketball season brought forth the strongest team in the history of the College. Although three of the members of the first team are of the May graduating class, prospects are favorable for a good team next year.

Senior Hockey Team

Hockey

Hockey, a comparatively new sport, was organized in 1927. The interest shown in it is growing each year, and it is becoming one of the important branches of women's athletics at Montana State Normal College. Before the opening tournament the W. A. A. bought enough red jackets for one team. The Seniors were given the privilege of wearing them the first game. The tradition is that the winning team be given the honor in the next game. The Seniors managed to keep the jackets during the entire season. Also, new balls and sticks were purchased.

The Seniors first defeated the Juniors 3-1 in a very interesting game. The Juniors, who were handicapped somewhat by the flu, rallied for the second game with all their fighting spirit. The result was a tie during the first half, 1-1, but the Seniors, by gaining one more point in the second half, became the champions in the inter-class hockey tournament.

Lineup

Seniors

*Meriwyn McKinney
*Harriet Rome (Mgr.)
Veronica Harrington
*Alice Cline
*Jeannette Welsh
Elva Kligora
*Sigryd Bjorklund
*Helen Wendel
Lillian Ralph
Winifred Derry
Inez Calkins
*Mildred Beck

Juniors

*Blanche Comer
Lyalus LaRock
*Bessie Pace (Mgr.)
Norma Erickson
Margaret Barner
Marguerite Colliton
Margaret Bergman
*Helen Berry
*Clyta Cusker
Veda Thompson
Hazel Prestrud
Zella Vanover

*The names starred indicate those who made the varsity team.

Junior Hockey Team

Moderate Sports

Moderate Sports were introduced into Montana State Normal College last year. The games that were played were: German bat ball, Philadelphia kick ball, captain ball, horseshoes, and hand ball. An elimination tournament was held for horseshoes, Kathryn Sprunger and Norma Erickson being the winners. Teams were chosen for the other games. Twenty-five W. A. A. points were given each player.

Basketball

Basketball for women during the 1929 season was one of the most colorful and exciting sports of the year, as was proved by the large number of girls who came out for it. As usual, an inter-dormitory tournament was held, "Old" winning first place and "Middle" second. Class teams were chosen from the outstanding players in the dormitory games. The second inter-class game was played as a preliminary to the boys' game with the University of Southern Idaho.

In the two inter-class games the Juniors were easily victorious because of their superior playing.

Lineup

Seniors	Juniors
Elizabeth Sallee	*Genevieve Myers
Violet von der Vor	*Helen Stanton
Leone McCoy	Mildred Walker
*Harriet Rome	*Helen Anderson
Mary Mensing	Evelyn Olson
Lillian Ralph	*Zella Vanover
Leone McCoy (sub)	Viola Gleisner (sub)
Leonie Beaudry (sub)	

*Those starred made the varsity team.

Senior Basketball Team

Junior Basketball Team

Senior Volley Ball Team

Volley Ball

The enthusiasm shown for volley ball by the girls this year made the sport a great success. An inter-dormitory tournament was held first to give all those interested an equal chance for teams. "Old" dormitory won the tournament.

Later inter-class games were played. In the tournament the Juniors succeeded in defeating the Seniors 3-0 in clean-cut, hard fought games.

Lineup

Seniors	Juniors
*Mary Williams (Mgr.)	*Genevieve Myers
*Harriet Rome	*Clyta Cusker
Leonie Beaudry	*Lucille McConkey
Meriwyn McKinney	*Camille LaPalme (Mgr.)
Veronica Harrington	*Mildred Russeli
Jeannette Welsh	*Mildred Walker
Berdene Eaton	*Zella Vanover
Mary Mensing	Helen Ross
Marjorie Montgomery (sub.)	Anna Vance
	Margaret Bergman

*Those starred made the varsity team.

Junior Volley Ball Team

Baseball

Baseball is the most popular sport for college women during the spring quarter. An unusually large number of girls came out for practice last season. As a result a very successful and exciting inter-dormitory tournament was held, in which "New" dorm remained undefeated and "Middle" won second place. The weather was exceptional throughout the entire season.

After the inter-dormitory games were played, the Junior and Senior teams were chosen. Two games were played. Although the scores of both games were rather one-sided, the Juniors put up a plucky fight.

Lineup

Seniors

*Ruth Bergquist
*Edith Tweedy
*Olliemay Shy
Elizabeth Lowney
*Dorothea Grill
*Mildred Johnson
*Meta Bartels
Isabel O'Connor
Frances Lee
Ethel McMillan
Dorothy Voerge

Juniors

*Lois Chamberlain
*Alvina Lee
*Veronica Harrington
Alice Cline
Evelyn LaHood
Della Koskinen
*Evelyn La Casse
Hazel Duntley
Gwen Matkin
May Clemow
*Meriwyn McKinney

*Those starred made varsity team.

Swimming Team

Swimming

Instead of the usual swimming tournament which is held in the Spring quarter, a swimming carnival took its place last year. Many Juniors and Seniors participated in the meet. Those outstanding were Emily Wilcomb, who won the meet by earning seventeen points, and Maryon Kierstead, who won second place with fifteen points. Each event was counted a certain number of points.

Tennis

Tennis, although new to many students, created a great amount of interest last spring quarter. In the class elimination tournament Kathryn Sprunger won for the Juniors and Ruth Bergquist for the Seniors. The Junior and Senior singles was a very evenly matched game; Ruth Bergquist easily won the first set but had a hard fight in the second set, the score being 7-5. She also won the championship for her class and college the year before.

For these events W. A. A. points were given. The four contestants playing in the finals were considered the two first teams and received one hundred points. Those who played in the semi-finals constituted the second team and received fifty points.

SOCIETY

Nelle Blair

Vaudeville Queen

The election and crowning of a queen is a most interesting feature of the Booster Club Vaudeville. Candidates for election this year were: Nelle Blair, Winifred Derry, Veronica Harrington, and Virginia Walden.

Excitement became very intense as the stunts drew to a close, for the final results of the election would then be known. The crowning of the queen, Nelle Blair of Dillon, was the grand finale of the evening's program. The queen, with her attendants, ascended the throne amid the applause of a well-pleased audience.

Gargoyle Initiations

The scene of many delightful entertainments was again selected for a Gargoyle banquet. On the evening of November 25, cars whisked thirty-four club members and pledges to the Country Inn, northeast of town. After a delicious dinner, the club's honorary member, Miss Carson, presided as toastmistress. The theme of the program was the explanation of the Gargoyle symbol, the Mask. After the toasts, the fifteen pledges went through the impressive formal initiation ceremony.

On the evening of the presidential inauguration, March 4, the Gargoyles were assembled for a second time at the Country Inn. Nine pledges took the solemn oath of membership. Then the beautiful rites of the initiation to the Jeweled Mask admitted Phoebe Parslow, Virginia Laughlin, and Charles Davis to that exclusive order. A refreshing buffet supper made a fitting conclusion to a most memorable evening for the Gargoyles.

Chanticleer Parties

The Chanticleer Club has had a number of social activities during the past school year. These began with autumn quarter initiation services and a party at the home of Dr. Davis in November. Just before the holidays the members enjoyed a Christmas party given at the Reamy home. In February initiation was held, followed by a banquet at the Andrus hotel. Professor Clark acted as toastmaster, and the pledges presented a program of music. The members of the club were entertained at a fireside at the home of Professor Clark immediately following the business meeting, March 1. During the spring quarter another banquet was given for the new initiates, and shortly before commencement the members enjoyed their last social gathering, which was in the form of a picnic.

Annual Reception

The annual reception was held Friday evening, September 14, at the residence halls. After the new students had been presented to the faculty in the parlors, all went to the recreation hall. A most interesting program was presented; it consisted of a piano selection by Mr. McFadden, a very interesting talk on "Foreigners" by President Davis, and a violin solo by Violet von der Vor with Blanche Fousek as accompanist. Following the program, the guests danced. This year's reception had an unusually large attendance.

W. A. A. Mixer

To arouse the enthusiasm of the new students in the W. A. A. as well as to promote social activity, the association held a Mixer in the recreation hall. The guests came dressed ready for various athletic games. Group relays were arranged, and prizes awarded to the group having the most points. Besides games, the girls enjoyed an evening of dancing. Refreshments consisted of apples and Eskimo pies. Many left the Mixer with the resolution to work toward membership in the W. A. A.

Kappa Zeta Nu Dance

Kappa Zeta Nu entertained its pledges of the fall quarter with a formal dance in the recreation hall, November 16, 1928. Rosemary King, president, led the grand march. Miniature flash lights had been provided as favors for the men. Punch was served in the sun parlor. Good music was furnished by a student orchestra.

A similar formal was given in honor of the pledges of the spring quarter. The Kappa Zeta Nu dances were without doubt among the year's most enjoyable parties.

"M" Club Dance

During the year the "M" Club sponsored two well-attended dances. The first was the Homecoming dance. The members of the football team of Intermountain Union College were our guests. The college orchestra provided the music for the evening.

The second "M" Club dance was given February 1, after the Panther and Bulldog basketball game. By a coincidence, the Intermountain players were again our guests. For this occasion large orange M's were hung from each window. Punch was served in the sun parlor. A very large crowd enjoyed the evening.

Y. W. C. A. Shipwreck Party

On Saturday night, October 13, 1928, the good ship "Y. W. C. A." was wrecked near the "Island of M. S. N. C." After some exploration and with the consent of the natives, the voyagers settled in a corner of this island known as the "Rec Hall." The gay costumes of the people of many lands so delighted the natives that they resorted to their various musical instruments to entertain the sad, forlorn travelers. The music was so enchanting that the people took to dancing and soon forgot that they were ill treated by Dame Fortune. After a few hours all were rescued, but each guest declared herself glad to have had such an experience.

St. Patrick's Day Dance

What a hilarious time we had at the St. Patrick's Day Dance, March 23! It was a masquerade dance, the only one of the year. The costumes were very clever, and the unmasking at ten o'clock brought many surprises. There were families, couples, and old maid school-teachers. The first prize for the prettiest costume was awarded to Dorothy Langdorf; the second prize was given to Frances Feeney. The first prize for the funniest costume was awarded to Mildred Howard, and the second prize to Mary Reardon. The evening was pronounced one of the most enjoyable of the year.

Co-Ed Prom

The Co-Ed Prom was proclaimed the most successful social event of the year. Never had the parlors been so honored by such a great number of handsome couples.

From the recreation hall came strains of music furnished by the Baxter-Tonrey orchestra. Each young lady grasped the arm of her partner, and the grand march began.

Prizes were awarded during the evening. The prize for the best fox trot was given to Mary Williams and Myrtle Fuller; that for the waltz, to Lillian Ralph and Bessie Stewart. Lucy Fordyce was judged the best-looking "man," and Ruth Ogden the best-looking woman. For favors the women received miniature jumping-jacks, and the "men" enjoyed toy cigars.

Refreshing punch was served in the sun parlor between dances. A cheery blaze in the fireplace added much to the coziness of the room.

The couples assembled certainly "expressed themselves" when they stated that they had enjoyed a most successful Co-Ed Prom.

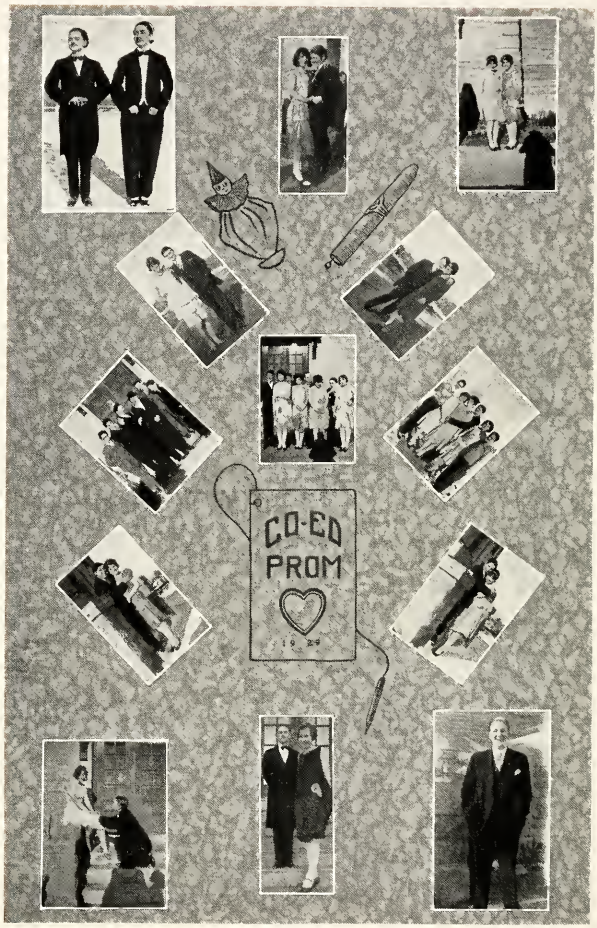
CO-ED
PROM
19 29

TRADITIONS

All the good
times that we
have had together
I hope can be repeated
again at some other College

Love
Timothy Hoyt

The "Go"

The first big picnic day of the year is the traditional "Go." Classes are dismissed for the day; lunch is prepared; hiking clothes are donned; for everyone is going to "Go."

Where did we "Go"? To Barratt's. How? By auto, if we were fortunate enough to catch one; by train, if we possessed the necessary forty-four cents; by hiking, always good.

September weather proved highly satisfactory, for a bright, sunny day was enjoyed. The morning was spent in exploring the cliffs around Barratt's and in taking pictures. In the afternoon some indulged in various sports, and others rested.

At one o'clock there was a grand rush for the food line. A delicious lunch of true picnic eats, prepared at the dormitory, was heaped high on each plate by Dean Smith's helpers.

All good things come to an end, as did our picnic. Yet everyone declared the "Go" a grand success, and only hoped that the one next year might be as successful.

"M" Day

Classes are dismissed for the day. Our "M" must be enlarged and whitewashed. Thus the M. S. N. C. faculty and students prepare for "M" day, the birthday of our large white "M," which is a symbol of the Montana University. Carrying the necessary materials, they start out early in the morning, and together they accomplish the work of making the "M" look newer and fresher for the ensuing year.

After the morning's exertion, all file down the hillside to partake of the lunch which Dean Smith and her helpers have prepared. Here, while eating and resting, we survey the "M" with pride.

Hallowe'en Stunt Night

The annual Hallowe'en party took place on the night of Homecoming, November 3, 1928. The stunts were put on by the College classes, the various societies, and the new faculty.

The program was as follows:

Junior Class	The Baby Show
W. A. A.	Turn-Over
K. Z. N.	The Doll Show
Y. W. C. A.	Mine, All Mine
Senior Class	Lord Ullin's Daughter
Gargoyles	Silhouette Picture
New Faculty	We Don't
Glee Club	The Graveyard

The stunts were very clever and were greatly appreciated by the audience.

After all had enjoyed more than an hour of foolishness, they went to the recreation hall for the Homecoming dance which was sponsored by the "M" Club.

Pow-Wow

The annual pow-wow, as the name suggests, is a conference between the Seniors and the Juniors. The warriors of the two tribes don their feathers and war paint in a final struggle for supremacy. The Junior chief declares war on the Senior braves, but war is averted by a truce around a campfire.

This ceremony, in true Indian fashion, signifies the transfer of power from the Senior braves to the Junior warriors. The latter promise to uphold all the traditions, customs, ideals, and the good name of the college during the coming year.

This scene is very beautiful and impressive; it is one which is long remembered, and one which lingers in the minds of M. S. N. C. students as one of the finest traditions of the school.

May Fete

The annual spring festival of 1928 seemed to be the signal calling for truly representative spring weather. A sudden storm soon after the performance was begun made it necessary for the audience and the participants in the festival to seek shelter. The ceremony was completed the following afternoon, Spring having decided to display her better phases of weather.

Under the direction of the W. A. A., Edith Tweedy of Butte was chosen May Queen, with Mary Mullins as Maid of Honor. Upon the Queen's coronation, an entertainment was presented on the campus by a group of College students and training school pupils.

The program, the theme of which was Health, consisted of three parts. First, the interpretative dancing class, under the direction of Miss Helen Mae Smith, presented several delightful sylvan dances, which were made more effective by the formal setting of the campus. Next, the Queen of Health and her helpers, represented by training school pupils, portrayed very dramatically the pleasing aspects of health and the drastic results of disobeying health. The ceremony was concluded with more interpretative dances given by the college students and training school pupils.

The College Sing

An evening of songs which has been most popular is one of the newest customs observed during Senior week. The two classes with their friends gather on the college steps for group singing. Songs of the college which bring the fondest memories of the days spent at M. S. N. C. are sung for the last time during the year.

Candle-Light Procession

Of all the traditions of our college, the candle-light procession is perhaps the most impressive. Each black-gowned Senior selects some Junior to take his place the following year. Marching side by side around the familiar campus, they sing,

"Oh college days, dear college days,
The years may come, the years may go,
But still my heart in memory clings
To college chums of long ago."

As the Juniors sing, their minds are busy with thoughts of friendships yet to be formed and deeds yet to be accomplished. To the Seniors the song brings memories of carefree days, of new-found friends whom they may never meet again, and of neglected opportunities.

The Seniors pass on to the Juniors their lighted candles as symbols of the responsibilities which the Juniors must assume.

The last notes of the song fade into silence, for the procession is over. The Seniors remain silent for a short time, grateful for the kindly darkness which hides their faces from the gaze of the spectators.

Commencement

This college is somewhat unique in that it has commencement exercises four times a year. The repetition, however, makes the ceremony no less impressive. Each time the audience is inspired by the solemnity of the occasion as it watches the processional. Each time it listens in reverence to the invocation, and is moved with emotion by the commencement address. The friends, classmates, and relatives watch with admiration while the diplomas are awarded, and then flock to the library to bestow congratulations, hand-clasps, and farewells. It is these things which make commencement a ceremony never to be forgotten by any graduate.

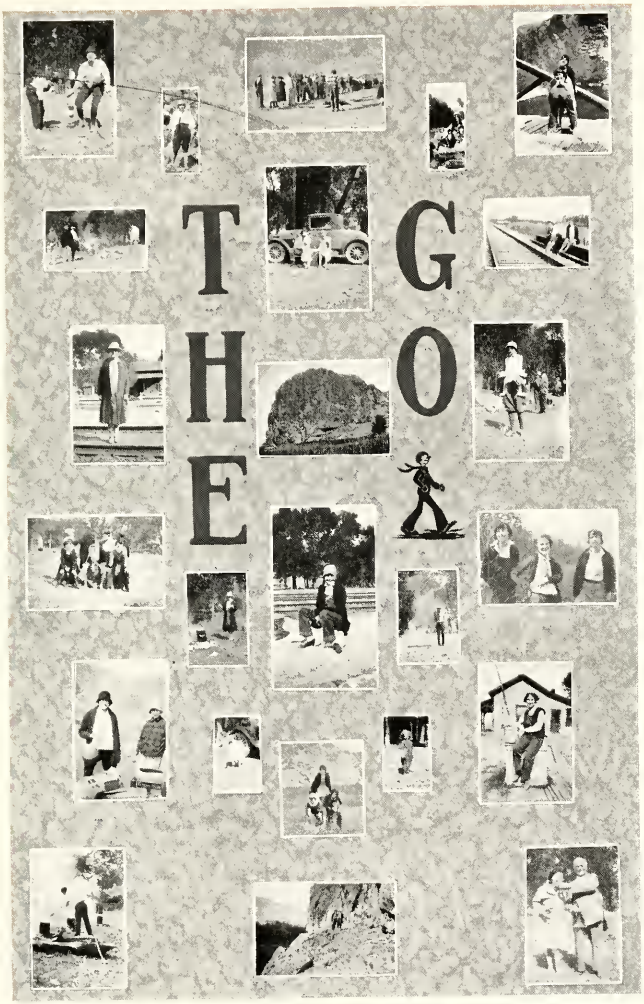
THE
GO

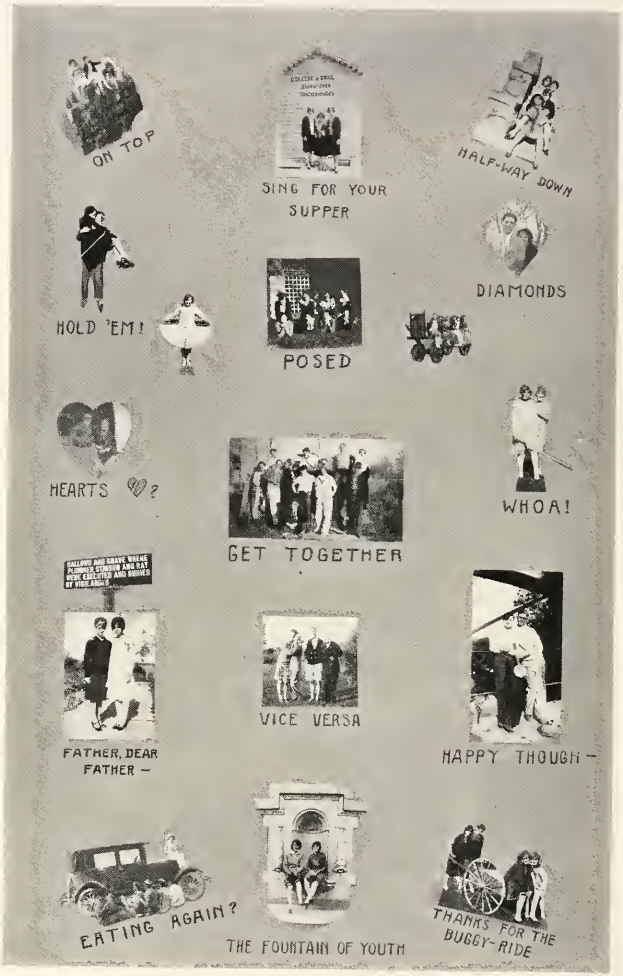
ON TOP
SING FOR YOUR SUPPER
HALF-WAY DOWN
HOLD 'EM!
DIAMONDS
POSED
HEARTS ♡?
WHOA!
GET TOGETHER
FATHER, DEAR FATHER —
VICE VERSA
HAPPY THOUGH —
EATING AGAIN?
THE FOUNTAIN OF YOUTH
THANKS FOR THE BUGGY-RIDE

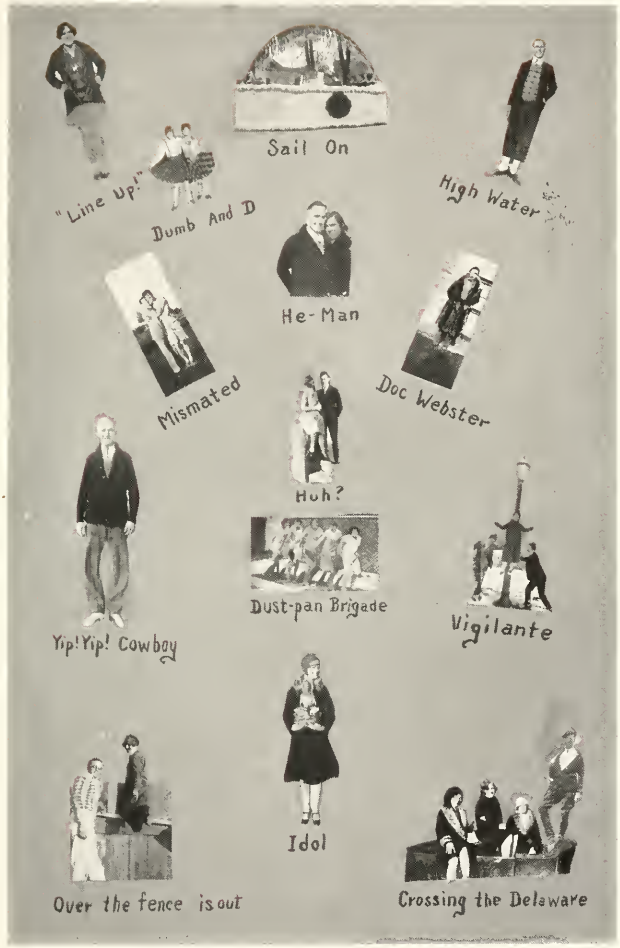
"Line Up!"
Sail On
High Water
Dumb And D
He-Man
Mismated
Doc Webster
Huh?
Dust-pan Brigade
Vigilante
Yip! Yip! Cowboy
Idol
Over the fence is out
Crossing the Delaware

FOOTBALL

MAY FETE

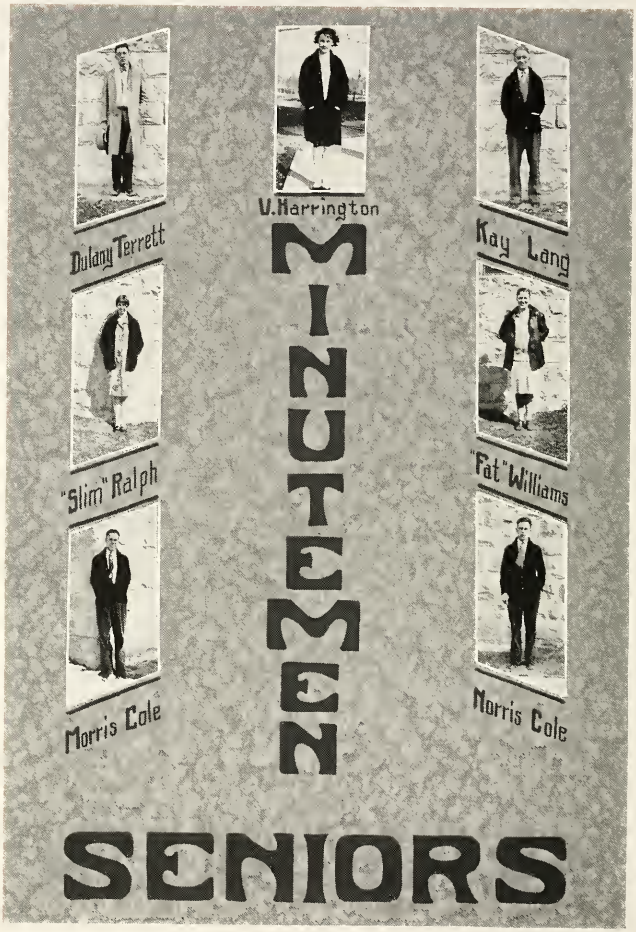
V. Harrington
Dulany Terrett
Kay Lang
"Slim" Ralph
"Fat" Williams
Morris Cole
Morris Cole
MINUTEMEN
SENIORS

"Gen" Myers
A. Halverson
J. Emerson
K. Kephart
"Bill" Anderson
Bessie Pace
"Jean" Ballard
MINUTEMEN
JUNIORS

CALENDAR

Calendar---1928-1929

Fall Quarter

September

9. Registration. Big Sisters strut their stuff.
13. First Gargoyle meeting. Another big platform planned.
14. Student-Faculty reception. We all get acquainted.
18. Junior-Senior elections. Hurrah for politics!
19. The W. A. A.'s get together.
20. We all "Go" to Barratt's.
22. W. A. A. Mixer. A good time for everybody. Menu: Eskimo pies and apples.
25. Mr. Mahelone, native of Honolulu, speaks and demonstrates.
    The Y. W. C. A. initiates.

October

1. Chinook starts with a bang.
2. Miss Carson reviews *Expressing Willie.*

3. House elections. Hoover wins with overwhelming majority.
4. Moroni Olsen Players entertain with *Expressing Willie.*
13. "Shipwrecked." Everything was represented from chocolated South Sea Islanders to English noblemen.
16. Senior Assembly. Juniors are given sidelights on College life.
19. Bobkitten-Bulldog game. We win by yardage!
23. Mr. Traggitt speaks on development of peonies.
24. K. Z. N. pledges announced. The back door becomes popular.
29. Y. W. C. A. Fireside for Miss Seeber, National Secretary.
30. Hallowe'en program by Training School children.

November

3. Homecoming Game. Hallowe'en Stunt Night. "Won't you look Alvin over? Tell me, don't you think she's fine?"
6. Citizenship program by Mr. Albright and Mr. Jordan.
9. *Old Lady 31.* The Gargoyles show us an old ladies' home.
10. Chanticleer initiation. The white roosters in town lose their tail feathers.
13. Glee Club Assembly.
15. Volley Ball Tournament. The Juniors win.
17. "M" Club Tournament. Big run on the gym.
17-24. Hockey Tournament. Seniors swing the meanest sticks.
20. *The Unseen* is given at assembly.
24. Gargoyle banquet and initiation.
25. Senior dinner.
28. Commencement. We wish you success.
28-29-30. Thanksgiving vacation.

Winter Quarter

December

12. W. A. A. initiation. More Waa Waa's.
13. Debate tryouts. "Ladies and gentlemen, unaccustomed as I am to public speaking—"
14. Pajama Party. Ladies exclusively.
18. Y. W. C. A. gives a colorful Christmas program in presenting *The Other Wise Man.*

January

3. Brigham Young game. The Bulldogs get a few bites.
8. Dormitory dance.
15. Miss Ragon takes us to Europe.
    Moroni Olsen Players present *Autumn Fire.*
25. Gargoyle Comedy Night. The Flower of Yeddo meets the Flying Prince and they discuss Wisdom Teeth.
26. Dean's dinner. The dormitory culinary art displayed for the benefit of the faculty.
30. Junior Assembly. "Come back, Nanny, to your simple Sandy." Sniff! Sniff!

February

1. Intermountain Union Game. Altogether, now—nine for the team!

2. Co-ed Prom. "Pardon me, haven't I met you before?"
5. Musical program. Dillon's musical talent delights assembly audience.
7-8. *Lelawala*. A dramatic operetta presented by the College Glee Clubs.
9. Billings-Bulldog game. Dr. Davis dons rah-rah cap! "Hurrah for our side!"
"M" Club Dance—more hurrah!
12. Lincoln assembly. Mr. Light gives interesting talk on the great American president.
13. Chanticleer banquet. The Roosters get corn at the Andrus.
14. School of Mines-Bulldog game. The miners do some hard digging, but the Bulldogs get the bone.
16. House dance. Dean Smith entertains.
19. "Gym & Jerry" given at assembly. Not Jim and Jerry, but Gym and Jerry.
22. University of Idaho-Bulldog game. Buy a rah-rah cap!
23. Carnival. Normal College celebrates thirty-sixth birthday by making "whoopee."
26. *Renting Jimmy*, a Gargoyle tryout play.
28. W. A. A. Basketball Tournament. The Juniors get the red jackets.

March

1. Exhibit room is opened. We are proud of our school talent.
Mr. Clark entertains Chanticleers at his home.
3. Senior dinner.
4. Gargoyle initiation. The Gargoyles discover new talent.
6. Commencement. Goodbye and good luck.

Spring Quarter

12. The new quarter begins. The same old thing in the same old way.

22. Training school operetta. *The Stolen Flower Queen* takes us back to fairyland.
23. Come, all ye jolly normal friends, and join in the masquerade.
25. W. A. A. Initiation. "If I had known it was going to be like this—"
28. Intermountain-Normal debate. Intermountain gets decision.
29. We hear the Cornish Trio.
31. Last day of March. Hoorah!

April

1. April Fool's Day. More people led astray.
2. Lieutenant Governor Hazelbaker explains the process of passing a bill in the state legislature.
9. Students in special classes take notes while Montana State Normal College debates Eastern Montana Normal School. Others sit back and enjoy.
12. Recital by Mr. McFadden's pupils.
13. Children of Dillon almost crawl onto the stage in their excitement over *The Pig Prince* and *The Bubble Peddler*. Us artists leads a hard life!
    Kappa Zeta Nu dance. M. S. N. C. sorority entertains.

16. College students have a chance to see the children's plays. Loud huzzas for Miss Sand's Children's Theatre.
19. Another recital by piano pupils of Mr. McFadden.
20. "M" Club entertains at its first banquet.
23. Chancellor Brannon speaks at Convo.
27. The Moroni Olsen Players present Barrie's *What Every Woman Knows.*
30. Glee Club concert.

May

2. Glee Club broadcasts from Butte. "KGIR, the voice of Montana, at Butte. This evening, ladies and gentlemen—"
4. Children's Theatre entertains with its third play, *Three Pills in a Bottle.*
   Chanticleers entertain their pledges at a banquet.
25. Gargoyles hold spring banquet and initiation.
26. Commencement week starts off with the Senior dinner.
27. *The Sea Urchin,* Senior play, is second event in commencement week. Gargoyles entertain the cast on the stage, after the last curtain falls.

28-29. That old bugbear, examinations.
   Whoopee! *We're* rid of 'em!

29. Caps and gowns in the morning. Suitcases and the "grand jam" at the station platform in the afternoon.

Other May events (dates to be determined later):

May fete.
Track meet.
Tennis tournament.
"M" day.
Pow Wow.
Candlelight Procession.
W. A. A. Initiation.
Outdoor baseball.

Autographs

Senior Play

Performance of this year's Senior Play was given Monday night, May 27. The play was *The Sea Urchin*, most recent play of John Hastings Turner. The plot of the play centers about a long-cherished quarrel between the Wynchebeks and the Trebarrows. Love of Guy Trebarrow for Fay, the young girl whom he has rescued from the sea, breaks down the barrier that has separated Sir Trevor, Guy's father, and Miss Minnie Wynchebek. Having rid themselves of the imposter Sullivan, Fay and Guy find their way clear and elope. Mary reconciles herself to the belated marriage of Minnie and Sir Trevor.

Cast

Mary Wynchebek	Dorothy Verry
Minnie Wynchebek	Rosemary King
The Reverend Richard Penny	Earl Watts
Trevor Trebarrow	Dulany Terrett
Guy Trebarrow (his son)	William Kostka
Fay Wynchebek	Georgia Thorson
Augustus Sullivan	John Donaldson
Polpert (maid at Wynchebek farm)	Elizabeth House
Beach (manservant at Trebarrow House)	Charles Davis
A maid at Trebarrow House	Marjorie Montgomery

Dearest Blanchie:

I'll put my epitaph on the page labeled advertisements. I'm a pretty good advertisement myself only you don't know it. Guess what I advertise — pepsodent tooth paste. Every time I open my mouth I look like a China cupboard. Well enough of this foolishness. I mean above

ADVERTISEMENTS

my flippancy (?) spelled wrong I betch but thats a good thing to remember about me.

Gosh honey I can't think of anything to say what would express what I want it to mean.

So bye bye — see you later.

Love

Jane.

Here's to our very good piano
player. You certainly are good.
Wishing you luck I remain,

Your friend
Swear Knudsen
Deer Lodge

Patronize Our Advertisers

The merchants who have generously supported this publication have made this Chinook possible.
The class of 1929 expresses its appreciation to the advertisers.

Our Advertisers

The following have, in a very real manner, helped to make this 1929 Chinook the book that it is. Their loyal support is certainly appreciated:

DILLON

Anderson Market 170
Andrus Hotel 156
Andy's Shining Parlor 162
Atkeson Dairy 175
Baldwin's Millinery 167
Barry & Hopkins Garage 137
Beaverhead Abstract Co. 156
Beaverhead Auto Sales Co. 163
Beaverhead Cleaning Works 136
Beaverhead Lumber Company 142
Best, Dr. H. F. 165
Bimrose, Dr. F. H. 165
Bond Grocery 163
Burgeson Motors, Inc. 173
Camel Inn 160
Cash Meat Market 143
City Baking Company 172
City Drug Company 158
City Shoe Store 143
Curry, Dr. R. D. 165
Dart Hardware Company 144
Dickey's Cash Store 147
Dillon Bottling Works 143
Dillon Clinic 149
Dillon Examiner 169
Dillon Furniture Store 160
Dillon Implement Company 170
Dillon Steam Laundry 158
Electric Shop 147
Eliel Bros. 138
Elliott's Cash Store 174
Fairchild Studio 161
First National Bank 140
Free, Dr. E. G. 167
Gosman Drug Store 144
Graeter Grocery 157
Hanson's Cafe 156
Hartwig Barber Shop 171
Hartwig Theater 142
Hazelbaker, Frank A. 163
Huber Bros. 164
Hughes and McCaleb 164
Interstate Building and Loan Association 153
Japanese American Studio 150
Luebben, Thomas E. 149
McFadden Confectionery 150
McFarland, Dr. A. H. 167
Men's Store 162
Montana Auto Supply Company 144
Montana Mercantile Company 158
Montana State Normal College 133
Niblack, Chas. H. 136

Normal Lunch Basket 174
Penney, The J. C. Company 149
Red Boot Shoe Shop 162
Red Star Garage 153
Romersa, Dr. 167
Square Deal Grocery 160
Stamm, Albert 139
Standard Lumber Company 139
State Bank of Dillon 152
Sugar Bowl Cafe 147
Tattersall Variety Store 137
Taylor, Dr. Carl B. 139
Terry's 162
Thomas Book Store 169
Tribune Book Store 143
Union Electric Company 160
Walter's Garage 144
Western Wholesale Company 147
White Cafe 136

BUTTE

Beehive Candy Shop 171
Butte Business College 135
Butte Electric Railway Co. 166
Butte Motor Truck Co. 141
Butte Optical Co. 146
Chequamegon Cafe 159
Columbia Floral Co. 172
First National Bank 154
Gamer's Confectionery 145
Gamer's Shoe Co. 145
Hoenck's Fur Shop 159
Home Baking Co. 171
Hubert's 159
Leggat Hotel 151
Lockwood 175
Marans 172
Metals Bank and Trust Co. 157
Middleton Studio 157
Mudro Grill 170
National Trunk Factory 146
New York Cafe 166
Orton Brothers 162
Paumie Parisian Dye House 145
Paxon and Rockefeller 154
Shiner's 173
Shirley Clothes Shop 173
Simon, I. 146
Symons 148
Symons Bobber Shop 145
Thornton Hotel 154
Truzzolini Chili Parlor 155
Ward Thompson Paper Co. 151
Weinberg's 155
Wein's 151
Young, Fred P. 135

ANACONDA

Daly Bank and Trust Co. 168

HELENA

Helena Independent Publishing Co. 176

ST. PAUL, MINN.

Buckbee Mears Engraving Co. 168

State Normal College
of the
University of Montana

High School graduates may well look upon teaching as a favorable field for a life career. Working conditions and salaries are improving. The demand for trained teachers has not been supplied in recent years. Sure employment in a highly respected occupation with compensation in proportion to the training is the teacher's prospect.

The State Normal College of the University of Montana offers superior facilities for professional training. Its graduates are eagerly sought. If after the completion of the two year course a graduate wishes to teach, a position is waiting. If it is desired to continue in school, full credit for Normal College work is given in the University of Montana institutions or in universities not located in this state. In the usual four years of a college course a Normal diploma and a University degree may both be secured, no loss resulting from transfer of credits.

For bulletins or information address The Registrar, Dillon, Montana.

BUCKBEE-MEARS COMPANY

Designers and Engravers of

SCHOOL ANNUALS

ST. PAUL, - - - MINNESOTA

We specialize in cuts for SCHOOL PUBLICATIONS

"Our College Travel Department announces special Collegiate Tours to Europe, visiting England, Belgium, Holland, The Rhine, France —**$385.00** complete. Also tours to Honolulu, Alaska, South America, Mediterranean Cruises, around the world cruises. Accommodations on the best steamers afloat and stopping at excellent hotels."

Misleading!

Brown and Smith were telling stories about large families with whom they had come in contact. Brown happened to remark that he was a member of a big family himself.

"Indeed!" said his friend. "How many of you are there?"

"Well, there were ten of us boys," said the other, "and each of us had a sister."

"Good gracious!" exclaimed Smith, "Then there were twenty of you?"

"No, only eleven," was the answer.

"Where's Bill?"

"S. O. L."

"What's that?"

"Sleeping or lounging."

Fred P. Young

Congratulates the Graduating Class of '29 and Wishes Them Success in the Commencement of a New Career

Butte's Busy Jeweler

21 W. Park St.

"Do you know," beamed the lecturer to his class, "as I came into the room this morning I read a single word on this door without which not a single one of you could dream of success in the scientific world!"

"Pull!" shouted the class in unison; and the instructor knew that he had taken his motto from the wrong side of the door.

Training---the Key that Unlocks the Door of Success !

A TRAINED MIND IS THE BEST INSURANCE FOR FINANCIAL INDEPENDENCE

A most cordial invitation to enter our school is extended to all forward-looking young men and young women. The business world is greatly in need of trained helpers — those whose basic educational preparation is broad enough to enable them to rise in the scale of service.

DAY AND NIGHT SCHOOL IN SESSION THE ENTIRE YEAR

REMEMBER THE BUTTE BUSINESS COLLEGE IS ONE OF THE LEADING COMMERCIAL TRAINING SCHOOLS OF THE ENTIRE NORTHWEST

BUSINESS EDUCATION ADDS VALUE TO ALL OTHER EDUCATION

Butte Business College.

Established 1890. Write for Catalogue. Owsley Block, Butte, Mont.

DILLON'S GREATEST

Ready-to-Wear Store

takes this opportunity to thank the people of Southern Montana and the students of the Montana State Normal College for their patronage which has made our past year a great success.

It is our aim to bring to you the best of merchandise, give to you the best of service and always try to please.

We extend to you a cordial invitation to visit our store when in Dillon.

Chas. H. Niblack

Highest Quality Lowest Price

Overheard

"I like my house all right," stated Dr. Davis, "except for one thing, and I must get you to put that right. Several times lately I've nearly broken my neck reaching for another step at the head of the stairs; so I think you'd better put another step there."

Beaverhead Cleaning Works

Cleaning—Pressing

All Work Guaranteed

ROY FORRESTER, Prop.

White Cafe

Known for Service

Special Rates for Students

Open Day and Night

E. F. SILL, Proprietor

Dillon, Montana

Gift Novelties

Attractive and Inexpensive

Gifts for Graduation

Tattersall's Variety Store

In Chinook Meeting

Dulany: "Can Lenny write athletic news?"

Slim Ralph: "I don't know about the athletic news, but he surely can write the other kind."

Studebaker and Star

Automobiles

Barry & Hopkins

Garage

Dillon, Montana

Overheard at the Training School

1st Young Boy: My dad's got electricity in his hair.

2nd Ditto: That's nothing. My dad's got gas on his stomach.

Another thing—Washington never played golf.

Any A Student (just before flunk slips are issued): Oh, dear, I just know I'm going to get some flunk slips.

They don't, and it's a pleasant surprise.

Wyn: Oh, Daddy, what is your birthstone?

Father Derry: My dear, I'm not sure, but I think it's a grindstone.

CORRECT STYLE

Wearing Apparel
for All College
Students

Within the Reach of
Every Pocketbook

The Right Style
for Every Occasion

To Fit Both Men and
Women Regardless of
FIGURE

ELIEL'S

Dillon Phone 400 Montana

School Days!
Is your boy's eyesight normal?

Is your boy's eyesight normal? Glasses mean increased efficiency and the saving of future vision.

Have his eyes examined today.

Dr. Carl B. Taylor
Optometrist

Standard Lumber and Coal Company

Lumber and all kinds of Building Material, Lime, Cement and Plaster

Dillon, Montana

B. Farrell: "What's a digit?"

Collette: "It's a figure."

B. Farrell: "Gee, you've got a keen digit."

To You---

You will be exquisitely pleased with our fine complete selection of Wrist Watches and Jewelry.

Albert Stamm
Jeweler
Waterman-Parker,
Conklin Pens

"Which of the parables do you like best?" said the minister to a boy in the Sunday school.

"I like that one where somebody loafs and fishes," was the unexpected answer.

Not Big Enough

Dora: "Why do her people object to him?"

Doris: "There are seven in her family and the car holds only six."

Prof. (in economics class): Take all the profits and all your losses, and what have you got?

From the Class: Magnolia.

The First National Bank

We carefully guard the interests of our customers in every possible way. All business transactions in this bank are regarded as strictly confidential.

Established 1884

Capital and Surplus $400,000.00

Dillon, Montana

The 1929 Oldsmobile is

FINER THAN EVER LOWER IN PRICE

—and now it is winning greater and greater public favor in every section of the country.

With all its desirable improvements . . . with all its additional smartness, luxury, comfort and performance . . . the 1929 Oldsmobile is lower than ever in price . . . now only $875.

The 1929 Oldsmobile provides even more gratifying and dependable performance. Its big high - compression engine now develops 62 horsepower.

NEW LOWER PRICE
TWO DOOR SEDAN

$875

f. o. b. Factory, Lansing, Michigan—Spare Tire and Bumpers Extra.

Typical of its fine car design, oil is forced directly to the piston pins through rifle-drilled connecting rods — a feature heretofore characteristic of high-priced cars.

Oldsmobile was a remarkable value before. Now that it is finer than ever—and lower in price—it is the outstanding value of its class. Come and see this finer Oldsmobile. Drive it yourself. Compare it with other cars. Know why it is winning greater and greater public favor in every section of the country.

OLDSMOBILE
PRODUCT OF GENERAL MOTORS

Butte Motor Truck Co.

120 S. Montana St. Butte, Mont.

COME TO THE

Hartwig Theatre

FOR THE BEST PHOTOPLAYS

Matinee Saturday and Sunday

You Can See a Complete Show Starting at 9:45 P. M.

A. Lynch: "I take aspirin to clear my head."
M. Connolly: "Oh, I see—a sort of vacuum cleaner."

History Prof: "Your trouble, my boy, is remembering dates."
Stude: "You're wrong there. I never missed a date in my life."

IF IT IS---

Building Material
Lumber and Coal

—SEE—

Beaverhead Lumber Co.

Dillon, Montana—Better Material Cheaper—Dillon, Montana

TRIBUNE
Book Store

Students
Always Welcome

22 S. Montana St.
Dillon, Montana

Visit Dillon's Most Up-to-Date Market
Headquarters for all kinds of Lunch Goods and Vegetables

Cash Meat Market
Next to Post Office

A Junior girl rushed breathlessly into Slim Ralph's room. Her eyes were glittering with excitement; her hair was all mussed up. She grabbed Slim frantically around the neck and cried, "Oh, Slim, just as I came up the steps a man grabbed me and kissed me."

"Humph," said Slim, "musta' been Lenny. Don't let me catch you wearing one of my dresses again."

Three Important Elements in Our Women's Shoes—
Style, Ease and Your Money's Worth
City Shoe Store
H. SCHOENBORN, Prop.

Order Your Dance Punch from
Dillon Bottling Works
Dillon, Montana

"Desonia is what you might call an athletic opposite."

"How's zat?"

"An athlete is supposed to have big shoulders and taper down to nothing, but he has big feet and tapers up to nothing."

Mr. Mackie once said in Principles, "There are a few things I don't know."

Q: "Why do boys wear big watches and girls wear little ones?"

A: "Because the boys like a big time."

Miss Blegan: "Always remember the unchangeable truth: If you want to learn anything always start at the bottom."

McKinney: "Does that go for swimming, too?"

Blanche dear, —

I can't begin to tell you how much you've meant to me since you've been here. Truly, I think you have one of the sweetest manners and finest dispositions of anyone I have known. You have the talent, temperament, patience and vision necessary for a successful career. Some day when you are holding a large audience spell bound at Convent Garden or Ravinia Park, you'll probably hear a large racket in one corner and know it is from one who loves you.

Parnassus Club Police

605 - West 115 - New York City

CHINOOK

Montana Auto Supply Co.

Dillon, Montana

One of Montana's Largest and Best Equipped Garages

Chevrolet, Buick and Cadillac Automobiles

The Best

in drug store service and merchandise

GEO. M. GOSMAN

Druggist

The Rexall Store

Mr. Albright in Econ.: "Name something in which the supply exceeds the demand."

M. Montgomery: "Quizzes."

Miss Duboc recently stated in Methods class that a person should not dance while teaching. (At least not at the same time.)

We Have 'Em and We Sell 'Em

WHIPPET

WILLYS-KNIGHT

GRAHAM-PAIGE

USED CARS

J. W. Walter's Garage

Dillon Mont.

Dart Hardware & Implement Co.

Dillon Montana

Benbrooks: "Why do you call her 'Silent Bell'?"

Watts: "I kissed her and she never tolled."

Morris Cole: "Supposing there were five boys sitting on a fence and one decided to jump off. How many would there be left?"

R. Ogden: "Why, four of course."

M. C.: "Wrong, he only decided to jump off."

He: "How do you account for the excessive length of girls' necks in this day and age?"

She: "It's all due to that economic principle, the supply increasing in proportion to the demand."

Teacher: "When did the revival of learning begin?"

Stude: "The night before exams."

WHEN IN BUTTE
Make Your Headquarters
at
Gamer's
Confectionery
Dinners, Lunches,
Ice Cream and Candies

Corner Park and
Montana Streets

Established 1887
Paumie Parisian Dye House, Inc.
French Dyeing and Cleaning
We Insure Our Customers' Goods
No. 60 West Galena St.
Corner Dakota Phone 516
BUTTE, MONT.

Trade at
DREIBELBIS
Largest and Best Equipped
Music Store in Montana

77 West Park St., Butte

M. McKinney: "Only fools are positive."
Mr. Mackie: "Are you sure?"
M. Mc: "Positive."

A. Lillie: "How do you like mushrooms?"
B. Cochrane: "Don't know. I never slept in any."

Teacher: "Do you understand the difference between liking and loving?"
A. Halverson: "Sure. I like my mother and father and I love pie."

"Where does steel wool come from?"
"Off the sheep on the Iron Mountains, of course."

"Thora has just returned from the sea shore."
"Did she get brown?"
"No—I think his name was McKenzie."

First Stude: "That teacher carries her years lightly."
Second Stude: "Why shouldn't she? She drops so many of them."

"The Sign of Good Footwear"
Gamer Shoe Co.
17 No. Main, Butte, Mont.

Be Convinced—Not Persuaded
"DICK"
The Pioneer
Permanent Waver
SYMONS BOBBER SHOP
Phone 6000
For Appointments

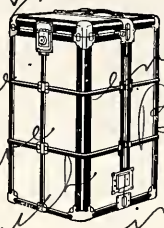

Trunks, Bags and Suitcases

National Trunk Factory

105 West Broadway Butte, Montana

Tact is the ability to describe others as they see themselves.

Blanche Wilson (in furniture store): "I would like to buy an easy chair for my boy friend."
Clerk: "Morris?"
Blanche: "No, Norris."

Butte Optical Co.

BUTTE'S ORIGINAL OPTOMETRISTS

Dr. J. L. Hannifin

Dr. Wm. J. Sullivan

ARTIFICIAL EYES

Mosier to Coach Moe: "How much longer do you need me, coach?"
Moe: "Oh, about two feet."

The longer I live the more I am inclined to think that the earth is used by other planets as a lunatic asylum.

Our Stock Is of the Best
Our Prices Are the Lowest
Everything in the Jewelry Line

Terms if Desired

I. Simon

(Simon's for Diamonds)

21 N. Main St.

Butte, Mont.

Dearest Girl:
I am proud for you
to be my friend — and I
do feel puffed on account
you lived across the hall
from me all year. May your
piano playing continue clear into
Europe. Someday. Sincerely Alma
Dearest Blanche
Here's the other half of 13 New
to wish you all of the success
and happiness in the world. We've
had lots of fun in Tee Club this
year and wasn't it thrilling to
broadcast over K. G. I. R.
"Good Ye Old Paint"
Sincerely, Laddie.

DICKEY'S

CASH STORE

Quality Groceries for Less

Klein Block
East Glendale St.
Phone 341

One Dozen South
Idaho

I love its gidgy gurgle,
I love its fluent flow,
I love to wind my mouth up,
I love to hear it go.

Electrical Appliances

For the Home

The Electric Shop

Burles & Taylor

Dillon, Mont.

Western Wholesale Grocery Co.

Wholesalers and Importers of Staple and Fancy Groceries. Distributors of the Celebrated Del Monte Canned Goods

A word of more than ordinary significance to the student is

ECONOMY

At this friendly community store lessons in genuine economy are expounded every day of the year—your every dress need and desire has been anticipated with the earnest hope and endeavor to be of service to you.

Montana's largest and finest selected stocks of reasonable merchandise await you at Symons where Quality and Economy are inseparably associated.

Symons Dry Goods Company

Butte, Montana Butte, Montana

Our Selling Policy Is This:

We hold no so-called sales of any kind nor do we name comparative prices of any kind. Goods are always sold at the lowest possible prices consistent with prevailing market conditions, and when the price of some article is marked down to its replacement value, the former price is never mentioned. We aim to give the same fair, square treatment to you every day.

J. C. Penney Co

Bobby Clark: "Ha-wa-ya-?"

K. Lang: "Go on, Bobby, this is Dillon, not Hawaii."

A professor says that sedentary work tends to lessen endurance. In other words, the more one sits, the less he can stand.

Dillon Clinic

Dr. M. A. Walker

Dr. F. M. Poindexter

Telephone Block

Phone 21

Girls are like salad—it all depends on the dressing.

Mr. Cluley: "Find the common divisor of—"

G. Foster: "Is that darn thing lost again?"

We hear Alec MacDonald is going to quit school because he has to pay attention.

Compliments of

Thos. E. Luebben

Dillon, Montana

McFadden's

Dillon's Most Popular
Ice Cream Parlor

Candies—Ice Cream—Pastries—Hot Tamales—Lunches

What do you do to get white hands?
Nothing.

PHOTOGRAPHING
of all Kinds

PORTRAIT, COMMERCIAL AND PANORAMIC

(We photograph anything anywhere)

Bring your Kodak film to us for the best finishing and quickest service

Japanese-American Studio

LEGGAT HOTEL

Fireproof

European Plan, Reasonable Rates, Clean, Comfortable, Safe

Exceptionally Good Service

ALEX. LEGGAT, Mgr.

Butte Mont.

Wein's

33-35-37 East Park St.

Montana's Largest Men's Store

Prof. McBain: "What shape is the earth?"
Mert Smith: "Round."
McBain: "How do you know it is round?"
M. S.: "All right, then! We'll say it is square! I don't want to start an argument."

He: "Can I kiss you?"
She: 'I don't know. Most fellows have been able to."

Smear K. (describing a fish): "The trout was SO long—I tell you I never SAW such a fish."
Freddie J.: "No, I don't suppose you did."

"How dare you swear before me?" cried the indignant young lady.
Bill W.: "Excuse me. I didn't know you wanted to swear."

Teacher: "Order, please!"
Absent-minded Student: "Egg sandwich."

"What does your sister like, Sparky?"
"Most everything I got."

WARD THOMPSON PAPER CO.

—"A Right Paper for Every Purpose"
School Papers a Specialty

This Annual Is Printed on
Dill and Collins Black and White Enamel

820-830 Utah Ave.
BUTTE, MONTANA

Dear Blanche,
Here's to the best, most talented, and nicest kid at M.S.N. I surely wish you all the Success & Good Luck there is. Remember our 2 yrs. Glee Club. Remember the Blonde Curly Head who sang "bass" Loads of Love
Virginia D. Walden
Helena

"There is a tide in the affairs of men which, taken at the flood, leads on to fortune."—Shakespeare.

The tide of opportunity is at the flood for young men and women now starting in the business life.

Start by forming business-like habits. Intelligent saving leads to thrift and eventually leads to prosperity.

A Savings Account should be started in a bank and into it should be put a definite portion of each month's returns. It will work for you by drawing interest.

Consult your banker in regard to savings and investment. He will be pleased to advise with you.

This bank has served the public successfully for twenty-nine years. Its services are offered to you.

The State Bank & Trust Co. of Dillon

A. L. STONE, President W. A. GRAETER, Cashier

Interstate Building & Loan Association

Dillon, Montana

OUR PLAN---

This Association issues Investors' Installment Shares at a guaranteed cost of $50.00, payable at 50 cents per share per month for a period of 100 months.

WE MAKE MONTHLY INSTALLMENT LOANS ON IMPROVED CITY PROPERTIES

Mr. Clark (in Psychology): "What is child delinquency?"
B. Pace: "A person who owes small taxes."

S. Barnard: "Why does your girl always write to you with green ink?"
B. Bass: "Just a little hint of how jealous she is."

SERVICE IS OUR MOTTO

AGENCY FOR

Dodge Brothers Cars

Machine Shop with Lathe, Press, Welding Plant—Large Stock of Tires, Motor Accessories, Parts, Battery Rental—Batteries in Stock—Batteries Charged

Red Star Garage

W. E. LLOYD, Owner

Taxi Service Phone 314

Established 1877

FIRST NATIONAL BANK

BUTTE, MONTANA

Capital, Surplus and Undivided Profits Over One Million Dollars

ANDREW J. DAVIS, President
A. J. DAVIS, Jr., Asst. Cashier
GEORGE U. HILL, Cashier
J. F. LOWNEY, Asst. Cashier

Bessie Stewart: "I just adore dark men."
M. Connell: "You'd have a big time in Africa."

Prof (in History Class): "In what battle was General Custer killed?"
Bright Stude: "His last one."

THORNTON HOETL

W. F. LOVE
Proprietor

59 East Broadway
Butte, Mont.

Paxson & Rockefeller Co.

Druggists

Kodaks, Perfumes, Fountain Pens. Complete line of Elizabeth Arden's Toilet Goods

Developing and Printing

24 W. Park
Butte, Montana
Rexall Store
Mail Orders Filled

WOMEN'S APPAREL

"You Get the Nicest Things" at Weinberg's

Large Assortment—Exclusive Styles

Weinberg's

FASHION SHOP

58 West Park St. Butte, Mont.

Bass: "What's the technical term for snoring?"
K. Kinz: "Sheet music."

Miss Russell: "Why don't you talk louder when you recite, Evelyn?"
Evelyn: "A soft answer turneth away wrath."

Take Notice of this Advertisement

It will help you to get acquainted with the best eating house in the City of Butte.

We Specialize in Mexican Dishes and Fine Merchant Lunches

Pay Us a Visit—You Will Be Pleased With Our Food and Service

Open from 8 A. M. until 12:30 A. M.

Truzzolino Chile Parlor

120 W. Park Butte, Montana

Land Office Filings & Proofs

Reliable Service in Land Matters

BEAVERHEAD ABSTRACT CO.

Oldest Set of Abstract Books in County

BONDED ABSTRACTORS

Pearl I. Smith Title Building Dillon, Montana.

For convenience of its students free fountain service is maintained by M. S. N. C. It is hoped that next fall automatic chin-wipers will be installed.

"And who be you?" our boy friend cried,
As at a Co-ed he stared.
"'Tis I," his flapper girl replied
"I've had my face repaired."

The oyster is a silent thing,
'Tis nature's happy law.
For were the oyster talkative,
Its sayings would be raw.

While in Dillon Stop at

The Hotel Andrus

HARRY ANDRUS, Mgr.

Dillon's Only Modern Hotel
European Plan
Rates: $1.50 to $2.50
Cafe and Dining Room in Connection with Hotel

For Light Lunches and Good Dinners Try

Hanson's Cafe

Dinners and Parties by appointment. Suggest your own menus.

Andrus Hotel Bldg.

Your Education Is Not Complete Until You Learn How to Save Money

We Offer Every Inducement

Metals Bank & Trust Co.

OFFICERS:

CHARLES J. KELLY
Chairman of the Board
JAMES E. WOODWARD
President
JAMES T. FINLEN
Vice-President
R. W. PLACE
Cashier
J. L. TEAL
Asst. Cashier
J. J. BURKE
Asst. Cashier
B. F. STRANAHAN
Asst. Cashier

Butte
Established 1882
Montana

DIRECTORS:

JOHN D. RYAN
CORNELIUS F. KELLEY
THOMAS A. MARLOW
CHARLES J. KELLY
J. BRUCE KREMER
HARRY L. GALLWEY
L. O. EVANS
JOHN E. CORETTE
JAMES T. FINLEN
J. R. HOBBINS

Interest on Savings Accounts

Member Federal Reserve System

Hypnotist: "I have this college student in a deep sleep and I can't bring him out of it. What will I do?"
Assistant: "Ring a bell."

"Why don't you bob your hair, Beaudry?"
"'Cause I can't decide whether to make it look like a whisk broom or a feather duster."

GRAETER Grocery Co.

Retail Groceries

Kitchen Hardware

Dillon, Montana

Middleton Studio

Photographs Tell the Story

206 W. Park St., Butte

Dillon Steam Laundry

At the End of Every
Telephone 135-W

City Drug Company

For Cameras and Camera Supplies, Grafonolas and Latest Dance Records

Make Our Store Your Store

B. Wolverton: "That Intermountain football team was counterfeit."
V. Harrington: "All the halves were full of lead and the quarters couldn't pass."

Mr. Albright in Sociology: "People can tell the Chinese and African races by the smell."
Bright Student: "Does that apply to foot races also?"

The Montana Mercantile Co.

The Home of
QUALITY GROCERIES

Fancy Lunch Goods a Specialty With Us

Mr. Light: "Give us a definition of density, Miss Wemple."
M. Wemple: (Silence.)
Mr. Light: "I said a definition, not an illustration.

M. Cluley (explaining a problem): "Now watch the board carefully while I go through it."

"Say, Mr. Albright, what school do you go to all your life, study hard, and then never get a degree?"
"I'm afraid you've got me."
"Sunday School, Mr. Albright."

V. von der Vor: "Last night I made an awful mistake. I went to take my cough medicine and drank a bottle of gold paint by mistake."
F. Feeney: "How do you feel?"
V. v. d. V.: "Guilty."

AL. HULTMAN, Mgr. Phone 61

When in Butte Stop at

The Old Chequamegon Cafe

(Shay-Wom-E-Gon)

27 N. Main St. Butte

Hoenck's Fur Shop

Repairing—Relining

Remodeling

Satisfaction Guaranteed

Phone 803 for Storage

125 N. Main St. Butte

"That's a new one on me," said the monkey as he scratched his head.

K. Lang: "I'm off that girl. She insulted me."
J. Donaldson: "How?"
K. Lang: "She asked me if I danced."
J. D.: "What's insulting about that?"
K. L.: "I was dancing with her when she asked me."

B. Wolverton: "I just saw a horse with a wooden leg."
Thora Noble: "Where?"
B. W.: "On a merry-go-round."

D. Taylor: "I have some Caesar's coins."
M. Heaphy: "That's nothing. I have some Adam's chewing gum."

A. MacDonald: "Could you tell me in round numbers what I made in the test?"
McBain: "Yes, without any trouble—zero."

Norris C.: "My girl has two faults."
Benbrooks: "You and who else?"

Al Rudolph: "I've been around with girls, and girls, and girls—"
B. Wolverton: "Where? On a merry-go-round?"

MATRIX
Shoes for Women

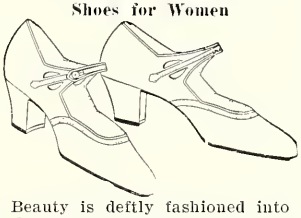

Beauty is deftly fashioned into the Matrix Shoe that fits the **bottom** of the foot. And it needs no breaking-in—is comfortable from the very first step.

HUBERT'S
Shoes and Hosiery
51 West Park St.
Butte, Montana

Dillon Furniture Company

All Kinds of Furniture
Kelvinators
Baldwin Pianos
Vacuum Cleaners
and Easy Washers

GROCERIES

SQUARE DEAL CASH STORE

Telephone 303

Dumb: "I believe this school is haunted; they're always talking about the school spirit."

What the flapper doesn't know isn't worth knowing, and likewise what she does know isn't worth knowing.

Union Electric Company

HEAT LIGHT POWER

Let Electricity Do Your Cooking
Ask About the Automatic Electric Range

The Camel Inn

DINING ROOM

Just Like Home
419 S. Dakota

Editor-in-Chief to Berdene Eaton: "You are just like an electric button—never accomplish anything unless you're pushed."

"So Veron is out for athletics?"
"No! Athletes."

"Photographs

Live

Forever"

The photographic work
of this annual
was furnished

by

The Fairchild Studio

CORLISS FAIRCHILD, Prop.

Dillon Montana

Call----

Terry's

PHONE 284

Perhaps He Will Be There

McCracken

Bros.

The Men's Store

Society Brand and Clothcraft Clothes; Florsheim Shoes; Lanpher Hats and Caps; Wilson Bros.' Furnishings. Everything in boys' apparel and ladies' Holeproof Hosiery.

Try Our Tailor Shop

What it costs to attend college. Plenty!

Requirements for admission to M. S. N. C.: Any person who has patience enough to stand in registration line and possesses 27 bucks is admitted. No questions asked.

Our idea of a wise man is one who never argues with women.

Andy's Shining Parlor

Teachers' and Students' Trade Solicited

Red Boot Shop

Orton Brothers

Butte—Bozeman
Anaconda

Montana's Largest Music House

Red Boot

Shoe Repairing Shop

First Class Shoe Repairing
Latest Machinery

BOB ROWLANDS

Frank A. Hazelbaker

Insurance—Real Estate

Southern Montana Abstract & Title Co.

Abstracts

15 S. Idaho St. Phone 57

Dillon, Mont.

Franklin, Chrysler, and Gen. Electric Refrigerator

Atwater Kent and R. C. A. Radio

Beaverhead Auto Sales Co.

Mr. Albright: "What was the earliest type of American architecture?"
Alice Cline: "The wigwams."

F. Jondrow: "What do you think counts most?"
D. Clark: "The adding machine."

H. Cole: "What a beautiful statue. It's alabaster, isn't it?"
V. Walden: "No, Aphrodite."

The student who says he is going to the library to study reminds us of the fellow who went to Vancouver to buy an overcoat. After he arrived at his destination he forgot what he came for.

Athlete—a dignified bunch of muscles unable to split wood or carry ashes.

Hug—roundabout way of expressing affection.

Heredity — the cause of all our faults.

Veranda—an open enclosure often used as a spoon-holder.

Appendicitis—a modern pain costing $200 more than the old fashioned stomach ache.

Bond Grocery Company

Dealers in High-Class Groceries

Ground Feed of All Kinds

12 E. Helena St., Phone 99

GIFTS THAT LAST

We invite your patronage for

Fountain Pens and Pencils

M. S. N. C. Jewelry and
Gift Goods

We examine eyes and fit glasses

HUBER BROS.

Dillon's

Sporting

Goods Store

A complete line of all
Standard Athletic Supplies

We Carry the Goods

Hughes & McCaleb

Benbrooks: "What did you think when I first made love to you?"
A. Cline: "I was afraid you were in earnest."

Mr. Jordan: "You say that they sat through your speech in open-mouthed astonishment?"
Miss Ragon: "Yes. But I learned afterwards that most of the students sleep with their mouths open."

D. Verry: "Why do they always call ships 'she'?"
Chuck D.: "Because the rigging is so expensive."

Miss Sands (in speech): "There cannot possibly be anything in your head, Margaret."
M. Barlow: "Where's the evidence?"
Miss Sands: "Nothing has ever come out."

Dr. Best

Dentist

Phones:
Office 64, Res. 189-J
Office over
Waldorf Company

Dr. F. H. Bimrose

Dentist

Phones:
Office, 363—Res., 334-W
Office Hours, 9-12—1:30-5

Suite 14 and 15 Telephone
Block, Dillon, Montana

Absence makes the marks grow rounder.

Mr. Mackie: "This is the worst lesson we've had, and I've done nine-tenths of the reciting myself."

B. Clark: "How many ribs have you?"
D. Clark: "I don't know. I'm so ticklish I never could count 'em."

Dr. R. D. Curry

Dentist

Rooms Telephone Bldg.

Phones:
Office 335—Res. 54-W

Frankie Pierson, whose critic is Miss Hedrick, heard humming in her second grade room the other day. Immediately, she assumed her severest and most teacher-y aspect.

"There's someone humming in here. I want it stopped at once."

All the children shriveled, but soon a slow, sheepish smile crept over one little boy's face. Frankie turned to him.

"Well, was it you?"

"No."

"Who was it then?"

"Miss Hedrick."

At dress rehearsal of "Old Lady 31," Lu Misfeldt had just collapsed on the piano keyboard after singing a sentimental song. Her costume parted in back just as Dorothy Verry snapped out her line, "I call this an indecent exhibition." Practice was interrupted for five minutes.

CLARK PARK

BUTTE

The Finest Baseball and Football Field in Montana

Columbia Gardens

Butte's Great Pleasure Resort and Picnic Grounds

Butte Electric Railway Co.

Too much make up is a sign of unrefinement. In fact it leaves a bad taste in one's mouth.

E. Sallee: "Did you ever have to kill a bear?"
B. Backus: "Yes."
E. Sallee: "What did he do?"
B. Backus: "He died."

Quick Service

New York Cafe

Steaks and Chops

All Kinds of Sandwiches

Lunches

Butte, Mont.

F. Feeney: "What a pity that all handsome men are conceited."

Al Rudolph: "Not always; I'm not."

Miss Van Noy: "The students whose names I have read are to report at three-thirty for misconduct."

Training School Pupil (at three-thirty): "Who is Miss Conduct?"

"Is she a good driver?"

"Yes, she just drives me crazy."

"Have you heard the story that's going around about Vi?"

"Heard it? Why, dearie, I started it."

Dr. A. H. McFarland
Osteopathic Physician
No. 12 Telephone Block

Telephone 245

Dillon, Montana

DR. W. J.
ROMERSA
Dentist

Over Hughes & McCaleb
Phone 65-W

The height of ignorance is to copy the name of the fellow sitting close to you in a written quiz.

She must be a Bolshevik now 'cause she turned red when he kissed her.

"What delightful manners your daughter has."
"Yes, you see she's been away from home so much."

Edna: 'Bye, Daddy. I'll write before the end of the week.

Daddy: My gosh, Edna, you must make that check last longer than that.

Sparky: Chuck has an iron constitution.

D. Verry: How is that?

Sparky: He always bolts his food.

B. Alexander: Why is love like a canal?

E. Taylor: Because it is an internal transport.

E. G. Free
B.Sc., M.D.
Physician and Surgeon
Poindexter Block

Baldwin Millinery Shop
Cadet Hosiery
with "Van Dyke" Heel and Toe
"To Beautify the Ankle"

To see far, that is one thing—
To go there, that is another.

—Brancusi.

In money matters, a good bank can smooth the path and hasten the journey to your goal.

The success of this bank is built on the success of the men and women it has helped.

A COMPLETE FINANCIAL SERVICE

Daly Bank and Trust Company of Anaconda

Mert Smith: "I hear you made the football team."
H. Mosier: "Oh, the other boys helped a little bit."

I'd surely like to smack the clown
Who insists on shouting, "I faw down."

I present to you the *Compliments of a Friend* and wish you long life. Berdene

At the Soda Fountain

Alva K.: Why don't you use that other straw?

Harriet R.: I haven't emptied this one yet.

"Why do they call those Indians 'braves'?"

"Haven't you ever seen their squaws?"

"When was Adam born?"
"A little before Eve."

Mr. Albright: Tell us about the election of 1832, Miss Silk.

Miss Silk: Ah—It was after the election of 1828.

We print the "Montanomal," the students' publication.

The
Examiner
Dillon, Montana

Children at training school, singing **Columbia the Gem of the Ocean:** "His banners make tears, and he trembles."

Mr. Jordan: Have you heard the story of the pair o' tights?

Mackie: No.

Jordan: It seems there were a couple of Scotchmen—

Mackie: Well, go on. Tell us the rest of the story.

Ab: Them's mighty fine pigeons up there.

Ick: Them ain't pigeons. Them's gulls.

Ab: Be them b'ys or gulls, them's mighty fine pigeons.

We use the term "etc.," to make people think we know a lot more than we really do.

"Abie, your shirt tail's out."
"Vere iss it out?"
"Out vere de vest begins."

We have just received a very large shipment of stationery direct from the factory which will enable us to give you a better price than ever before. Come in and let us show you our line.

Thomas Book Store
Dillon, Mont.

The Dillon Implement Co.

The Leading and Oldest Established Implement House of Southern Montana

Implements, Hardware, Harness, Grain

JOE CHARLIE

The Mudro Grill

Unexcelled Cuisine

43 W. Park St. Phone 432

Butte, Montana

Mrs. King: "Daughter, do any of your friends tell questionable stories?"
Rosemary: "No, mother, I understand them all perfectly."

K. Lang: "Say, coach, I want bigger shoes."
Moe: "Those fit, why do you want bigger ones?"
K. Lang: "So I can cover more ground in the same amount of time."

Kay L.: Do you believe in clubs for women?

Hughlun: Yes, if kindness fails.

Provo: Do you know, only two things prevent your becoming a wonderful dancer.

Sassman: Indeed? What are they?

Provo: Your feet.

Dorm Girl: Do you ever play anything by request?

M. Reardon: Certainly.

Dorm Girl: Then, I wonder if you'd be so kind as to play a game of dominoes?

Anderson Market

Quality Meats

Phone 333

Dillon, Montana

Home Baking Co.

Telephone 2107

107 Olympia St.
Butte, Montana

Beehive Candy Shop

Home Made Candies

Telephone 846
146 West Park
Butte, Mont.

You may be the Lincoln Highway to your mother, but you're only a little detour to me.

We know a man so lazy that when he had the seven year itch, he got six months behind on his scratching.

College Student writes some letters to the family.

Dear Mother—I've got a dreadful headache from studying—the teachers have it in for me, I guess. About that exam you asked about, I didn't get that paper back, but I know I got an A.

Love,
(The whole letter)

Dear Dad—Thanks for the ten. I needed it to get some note books and stuff. It took all I had and I still haven't got all I need. Do you suppose you could send another one?

Affectionately,

Dear Sis: Thanks for the tie. I only wear it on special occasions as I want to keep it nice and clean. (He sold it to his room mate for 50c.) If you can find any more, I wish you would send them. They sure come in handy—. Don't tell Mother what you heard about me because it isn't so. Well, it's nine-thirty, I guess I'll go to bed. Have you got an extra dollar or two? I met the nicest girl and I asked her for a date. Write soon.

Brother Sap: Hawaii? Say, don't try to tell me about dates. I've had all kinds of them. Over there you don't know what a good time is. You just kid yourself. Come on over here and I'll show you the time of your life—. Can you spare a ten? I haven't heard from home for so long I think they took the post office out. The last date I had took every shekel I could scrape up—. Say, don't tell me about your grades. I can guess what they are—. Well, I'm going to quit. Don't forget the ten. (A five will be better than nothing.) So long. And he went to bed.

Hartwig Barber Shop

Ladies' Bobs a Specialty

Hartwig Theatre Bldg.

fresh

Bread, Cookies and Doughnuts

City Baking Company

Dillon Mont.

"Say It With Flowers" from

Columbia Floral Company

47 W. Broadway
Butte, Montana

Phone 1923
A. C. Wilhelm
N. F. Leonard

We Telegraph Flowers Everywhere

B. Fousek: "What are you going to do when you graduate?"
J. Donaldson: "Clean up Wall Street with a broom."

B. Stewart: "I've been out every night this week with two exceptions."
M. Palmer: "Who were they?"

"Time will tell," said he, as he rolled in. But it didn't, and he missed his eight o'clock.

Miss Gregory became serious. "Well, I'll tell you what the apperceptive basis is. Simply stated, it's the background—" And the conference laughed again.

Miss Carson, toastmistress at a banquet, said: "The Lord gave His command, 'Let there be light.' And lo! It was Albright."

(It must be read for Literature Class.)
Fern Ogden, to Librarian: May I take out **John Brown's Body?**

The man with a very large nose turns the other nostril instead of the other cheek.

Another way to express "I'm going to faint":
"I feel myself growing white and flabby as a table napkin."

Smart Apparel

ED. MARANS.

Pay Cash and Pay Less

41 N. Main
Butte, Mont.

SHINERS
Butte

Montana's Greatest
Furniture Store

Select your furniture here
—buy it through your
Local Dealer

Shirley Clothes Shop

Suits and Overcoats for Men and Young Men at Big Savings

"FROM FACTORY TO YOU"

SHIRLEY CLOTHES SHOP
14 North Main St.

Wyn D.: "Why, your heart sounds like a drum beating."
Chuck D.: "Yes, that's the call to arms."

"I vish I vas as religious as Abie."
"And vy?"
"He clasps his hands so tight in prayer he can't get 'em open ven der collection box comes aroundt."

BURGESON MOTORS
Incorporated

Fords

Ford Sales and Service
Dillon Montana

She: What do you consider the height of extravagance?
He: Well, let's see; you're five feet eight inches, I should judge.

Becky: Did you take your degree in medicine?
Ikey: No, in Minnyappolis.

"Why do you refuse to loan the book to Mrs. Cooper?"
"I heard you say that her husband is a bookkeeper."

"What is the term applied to people who sign other people's names on checks?"
"Five or ten years, usually."

"Spring is the time for love."
"Well, it's not so bad during other seasons, either."

The Normal Lunch Basket

MRS. JESSE DITTY

School Supplies and Candies—Lunch Goods and Ice Cream

Across from the Campus

Elliott Cash Store

Student headquarters for all School Supplies, Lunch Goods, Ice Cream, Soft Drinks — large variety Candy Bars — Toast and Coffee Nook—the Place of Good Fellowship

Across from the Campus

Mary had a little lamb;
A lobster and some prunes,
A glass of milk, a piece of pie,
And then some macaroons.

It made the naughty waiter grin
To see her order so.
And when they carried Mary out
Her face was white as snow.

Morris Cole: Do you know where I can find out about "The Charge of the Light Brigade?"

Chuck Davis: Go over to the Dorm at six o'clock.

Mr. Mackie: She did that wonderfully well. You know, I never could talk that fast.

Miss McGrade: Well, she had something to talk about or she never could have talked that fast.

As Vi von der Vor said to Dulany Terrett when he parted his hair on the side: "Well, there has to be an alley for every block."

Miss Gregory (at conference): You know, this "apperceptive basis" has become a joke. No one seems to know just what it is. In fact, I heard a student say the other day, "Gosh, I slipped on the ice this morning and hurt my apperceptive basis."

Miss—Hiss—Kiss!

School Inspector to Pretty Teacher: "Do you teach observation?"

"Yes."

"Then I will take the class. Now, children, shut your eyes and sit still."

Following this the inspector made a slow whistling sort of noise and followed with, "Now, children, what did I do?"

For some time there was no answer but ultimately one little boy piped out, "You kissed teacher."

Laugh and the world laughs with you. Cry and you streak your paint.

EAT AT

The Lockwood

For Real Home Cooking

Home Made Ice Cream and Candies

35 West Broadway
Butte, Montana

A nice "prof" is one who wakes you at the end of his class so you won't be late to your next one.

The motion has been made and seconded that whenever a "prof" attempts to crack a joke he be required to raise his right hand. This is in order that we won't laugh out of turn.

We Furnish the Dormitory

with Milk and Cream

Atkeson
Dairy

A boy of twelve, dining at his uncle's, made such a good dinner that his aunt observed:

"Johnny, you appear to eat well."

"Yes, aunty," replied the boy, "I've been practicing all my life."

Poise is that quality in a woman that keeps her from being embarrassed on a windy day.

Husband: "Have you made up your mind to stay in?"

Wife: "No, I've made up my face to go out."

Coed: An owl's a funny looking thing, ain't it?

Student: Yeah, they look so human.

This is the
Eighth Consecutive

"Chinook"

Printed by the

Independent Publishing Co.

of Helena, Montana

Printers
and
Blank
Book
Makers

University of Montana

STATE NORMAL COLLEGE

Dillon

Commencement Activities

MAY 25-29, 1929

SATURDAY, MAY 25

Gargoyle Banquet.....Andrus Hotel

SUNDAY, MAY 26

Baccalaureate Service
11 a. m.

Address.....The Second Commandment
President S. E. Davis

SENIOR DINNER

1:00.....Residence Halls

Blue Moon from "Once in a Blue Moon"
Dreaming from "Lelewala"
Vocal Duets
Elizabeth House, Virginia Walden

Violin Solo.....Violet von der Vor

TALE OF A BOOK

Toastmistress.....Lucy H. Carson

Authorship, Its Pleasures, Pains and Penalties .....Emily Sherman

Problems of a Publisher.....Mr. Light

Highpowered Salesmanship.....Mr. Jordan

Royalties .....Dr. Davis

Incidental Music by the College Orchestra

MONDAY, MAY 27

Senior Class Play — "The Sea Urchin"
8:30 p. m.....College Auditorium

TUESDAY, MAY 28

College Sing
7:15 p. m.....College Steps

Community Singing

Two-Piano Syncopation.....Blanche Fousek
John Donaldson

Talk.....Rush Jordan
Violin Selections.....Margaret Knudsen

Community Singing

SENIOR-JUNIOR POW-WOW

8 p. m.....Driveway back of Main Building

CANDLE LIGHT PROCESSION

8:45 p. m.....College Campus

WEDNESDAY, MAY 29

Thirty-Second
Annual Commencement

10:15 a. m.....College Auditorium
Address, "Education and Life"
Dr. Emanuel Sternheim